LEXINGTON 73

Pero

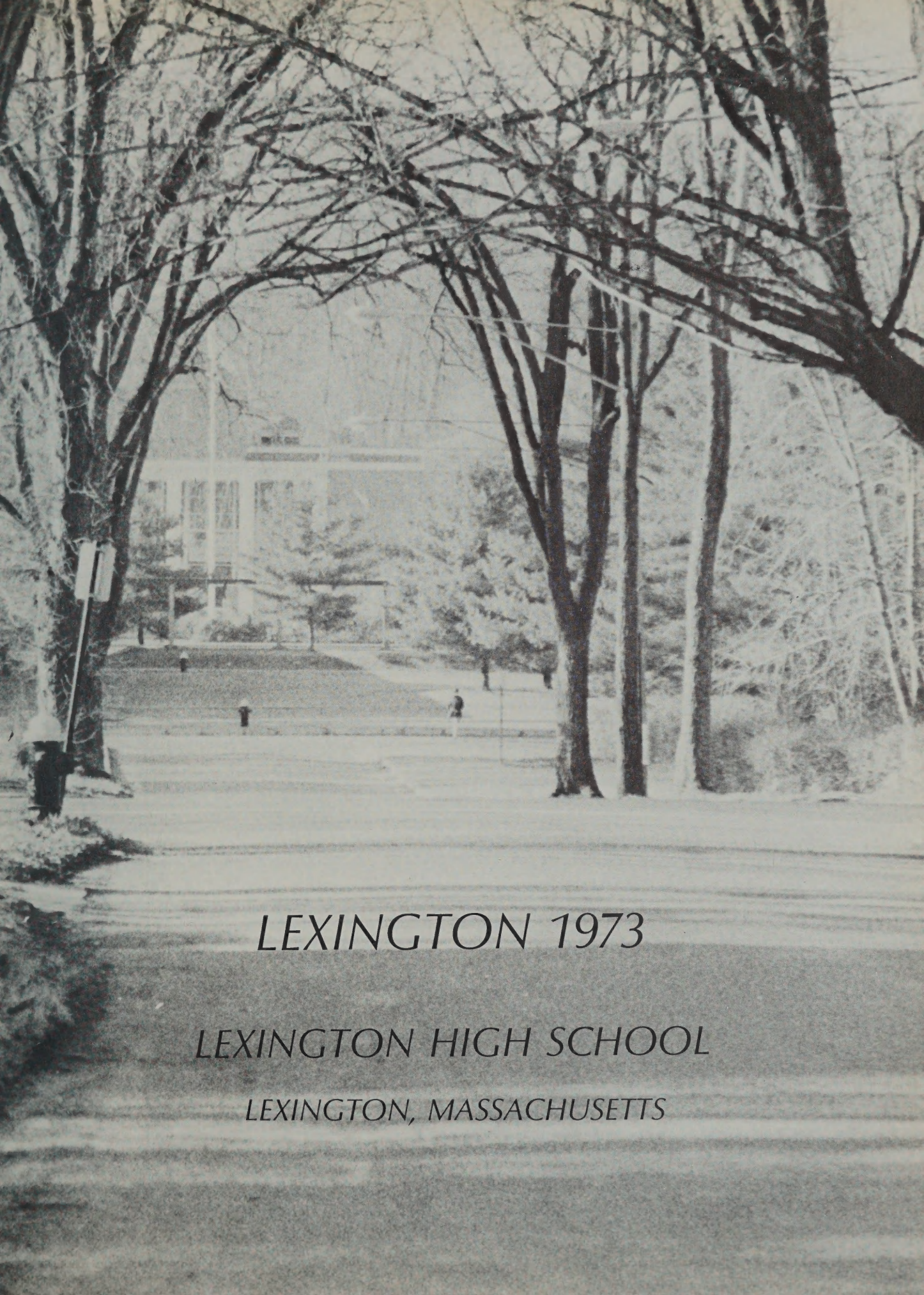

LEXINGTON 1973

LEXINGTON HIGH SCHOOL

LEXINGTON, MASSACHUSETTS

Editor-in-Chief ..... Theodore Plemenos
Associate Editor ..... Joanne Carey
Design Editor ..... Debra Camp
Photography Editor ..... Gary Kracoff

Activities Editors ..... Janice Gavan
Linda Dostou
Mark Cunha
Art Editors ..... Susan Blumenthal
Janice Wang
Business Managers ..... Stan Esecson
Charles Kava
Allan Smith
Faculty Editors ..... Terry Murphy
Scott Gray
Features Editors ..... Mary Jane Enterkin
Ann Pollock
Production Editors ..... Mona Mondano
Maria Nuovo
Senior Editors ..... Patty Grant
Mindi Pollack
Sports Editors ..... Jim Brick
Jeff Grush
Sandy McAlduff
Underclass Editors ..... Beth Cone
Virginia Comstock

Faculty Advisor ..... Mr. Neil Gray

ACADEMICS.....Page 16

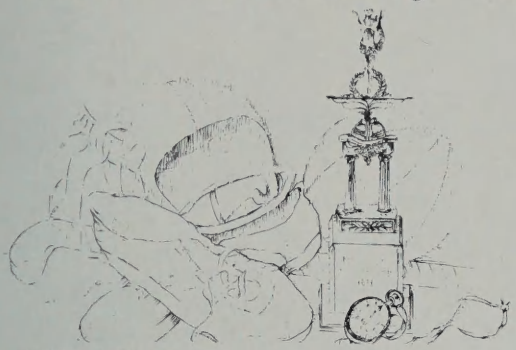

SPORTS.....Page 46

ACTIVITIES.....Page 90

UNDERCLASSMEN.....Page 140

SENIORS.....Page 168

Photographers
Brian Aldrich
Blair Borden
Stewart Chapin
Leon Chen
Sandro Grignette
Helen Taenzer

Special thanks to:
Mr. Rudi DeCruz
Mr. Tom Curran
Donna Camp

To attempt to preface this book would be as difficult as venturing to thank all that helped create it. But, *Lexington 1973* endeavors to show the diversity and the unity, the richness and the strength, that is a part of LHS. For the excellent work done toward fulfilling this aim, each member of the editorial and photographic staffs deserves recognition. Without the *continual* patience and aid of Mr. Roswell Farnham and Mr. Neil Gray, however, this publication would not have been possible. And it is in this same regard that I thank Gary Kracoff, Debbie Camp, and Joanne Carey. To each go my sincere appreciation for being fine editors and more.

Ted

The beat of life at Lexington High
is such that within the space of a single school year
each one of us may reach beyond our limitations . . .

HIGH SCHOO

PU
BU

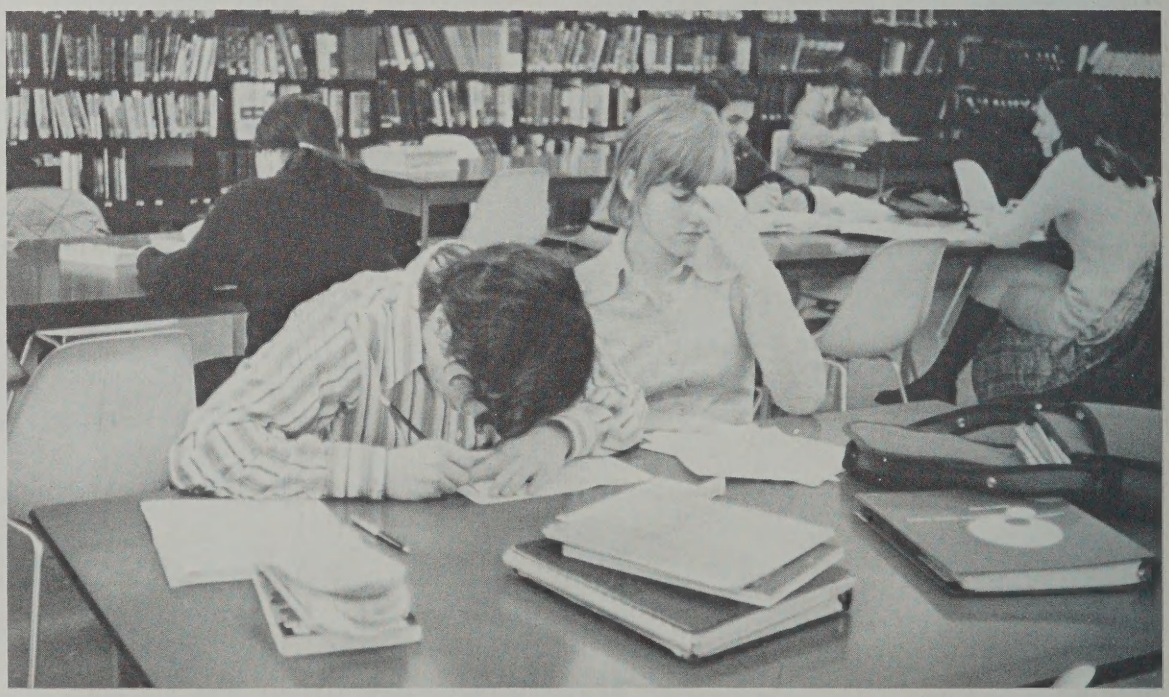

. . . And taste of the bittersweet
that entails struggle and leads to success.

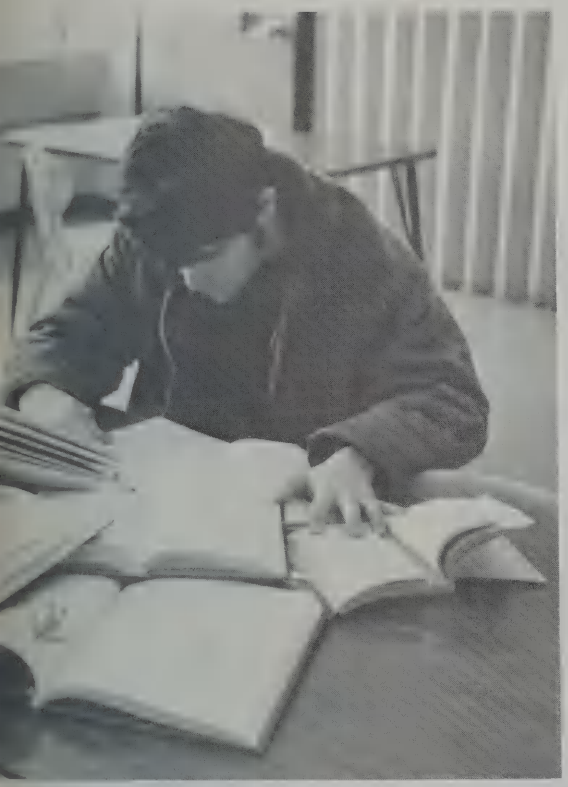

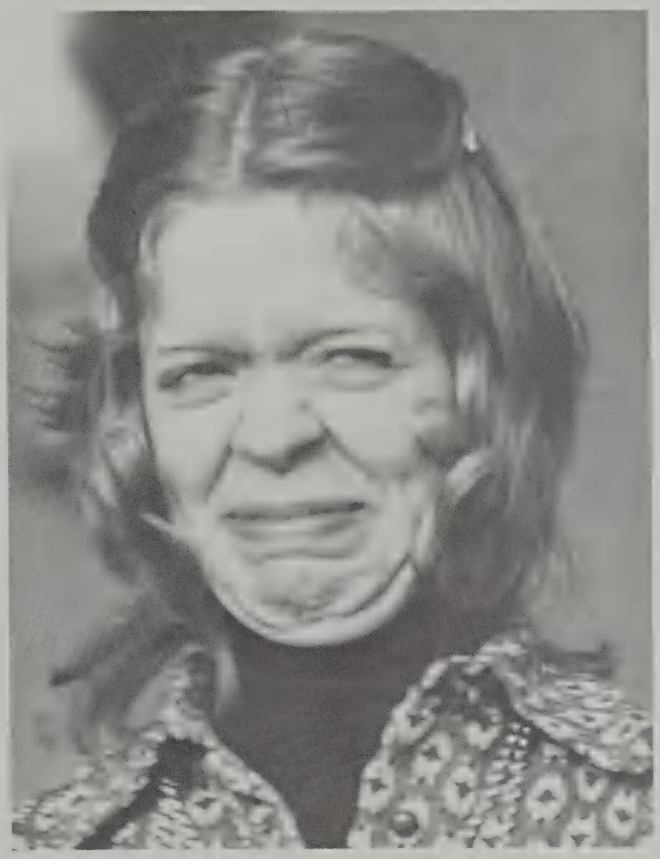

We, the music makers, the dreamers of dreams . . .

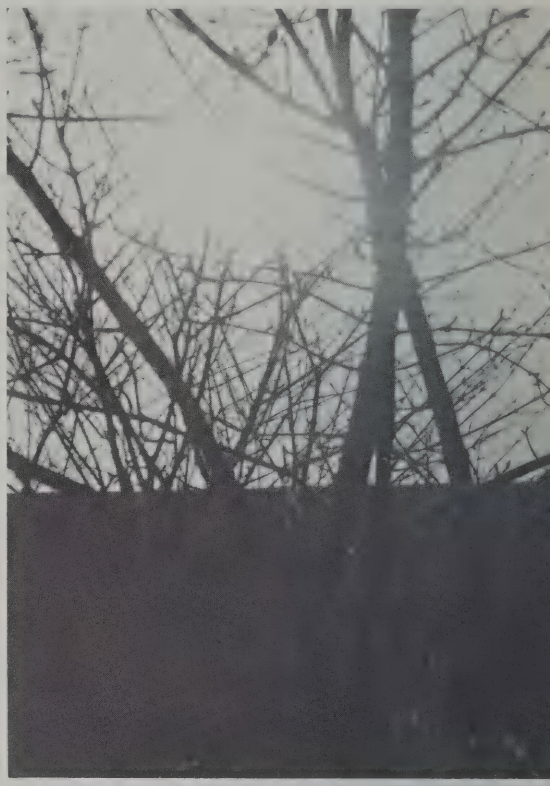

. . . Live to make every tomorrow an adventure.

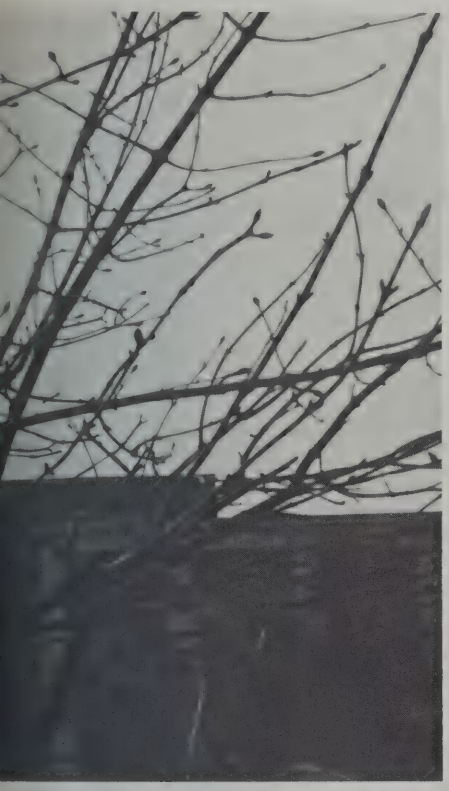

To live life, to nourish its spirit,
and to be more than we have ever been . . .

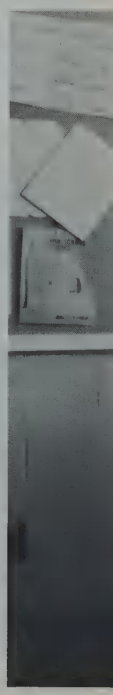

. . . That is what it is to be a part of LHS.

FICTIONS
PLAYS BY O'NEILL
TAPE
NOTE BOOK
B+

ACADEMICS

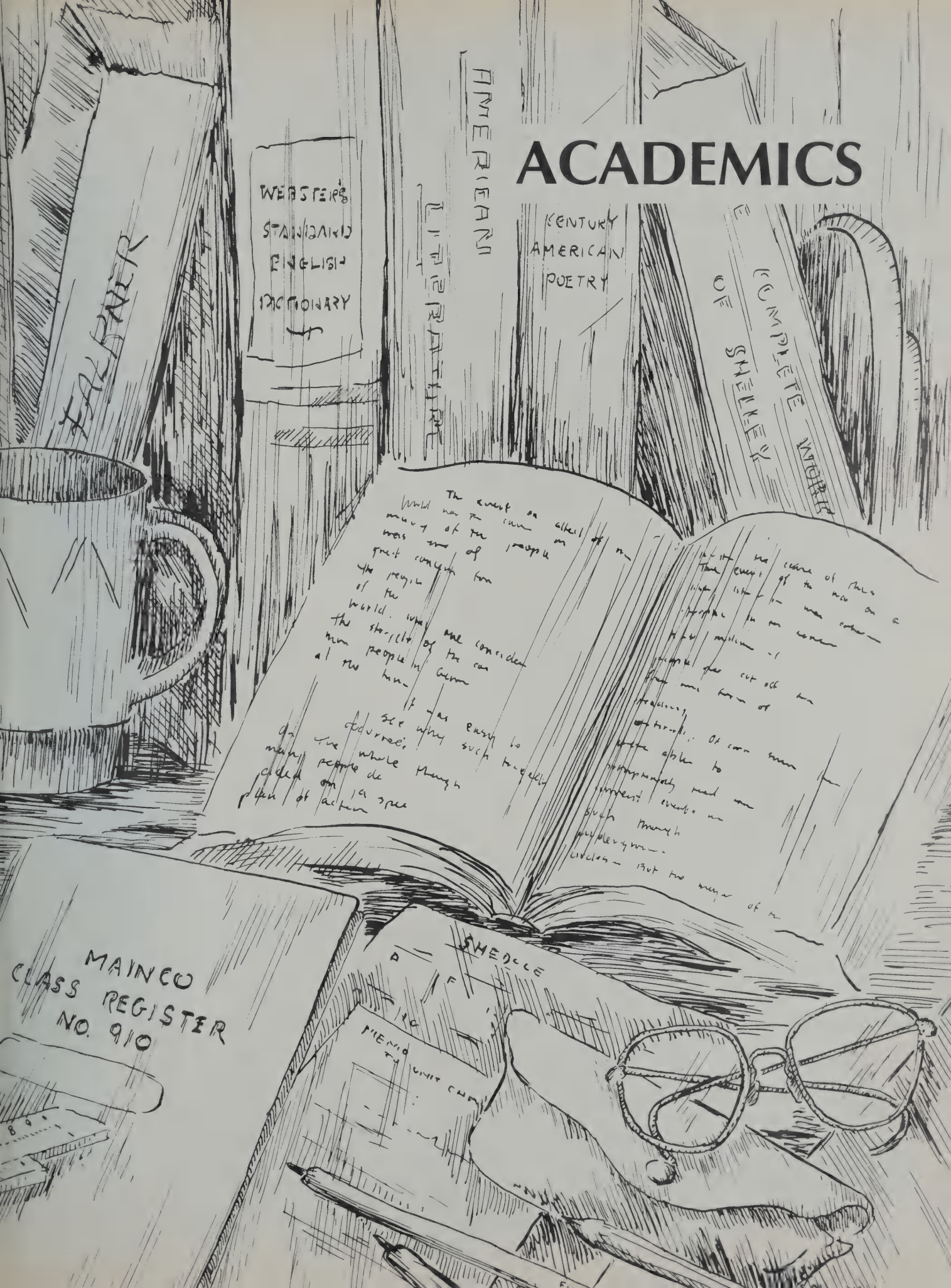
WEBSTER'S STANDARD ENGLISH DICTIONARY
AMERICAN LITERATURE
CENTURY AMERICAN POETRY
COMPLETE WORKS OF SHELLEY
MAINCO CLASS REGISTER NO. 910
SHELLEY

Mr. Johnson, Principal

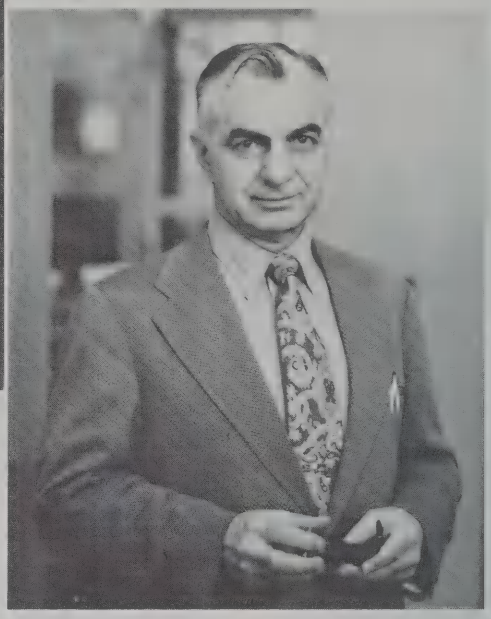

Mr. Adzigian

ADMINISTRATION

H. JOHN ADZIGIAN: Harvard University, Tufts University.
LAURIE L. HARRIS: Colby College, University of Massachusetts.
CHARLES C. JOHNSON: Harvard University, Boston University.
FREDERICK THURLOW: University of Maine.

Mr. Harris

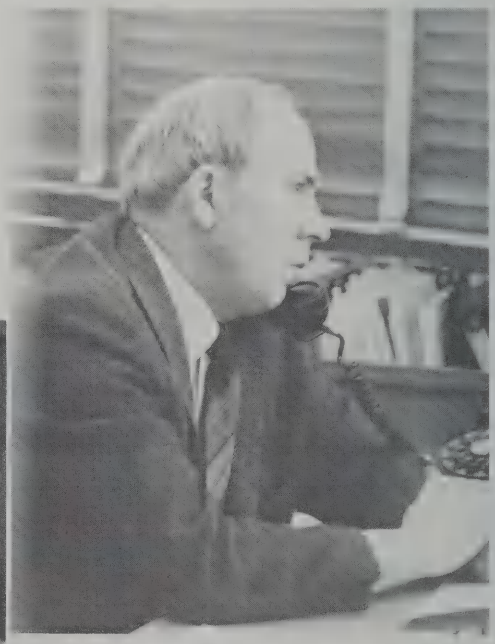

Mr. Thurlow

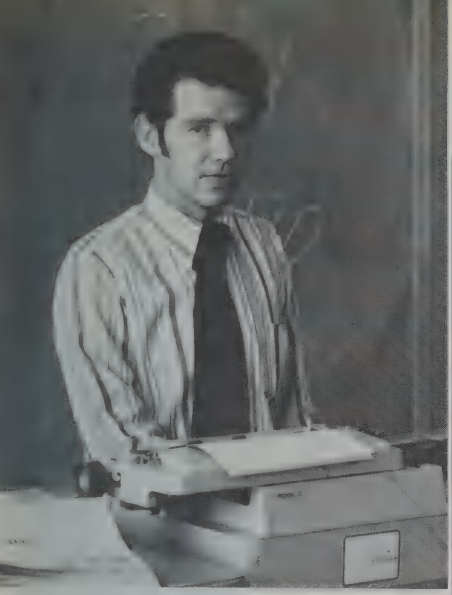

Mr. Barstow

Mr. Curda

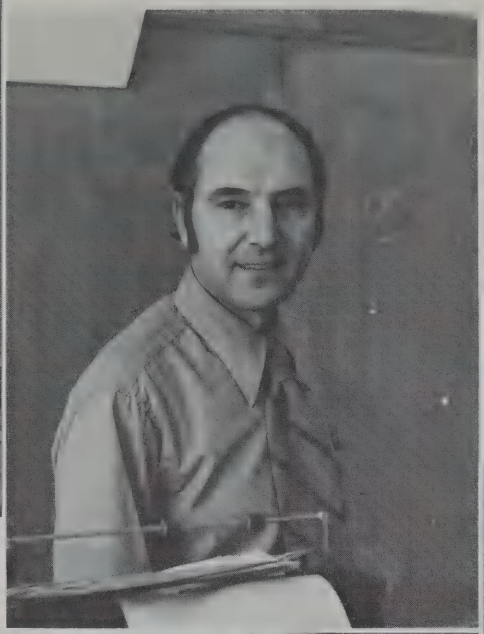

BUSINESS

Business Education at L.H.S. is a broad program that seeks to meet the needs of those students desiring preparation for a full-time position after graduation, students desiring advanced standing in a post-secondary institution, students desiring improved communication skills for later life, and students desiring more information about the economic world in which they will live.

Howard Llewellyn
Department Head

Mr. Fahnley

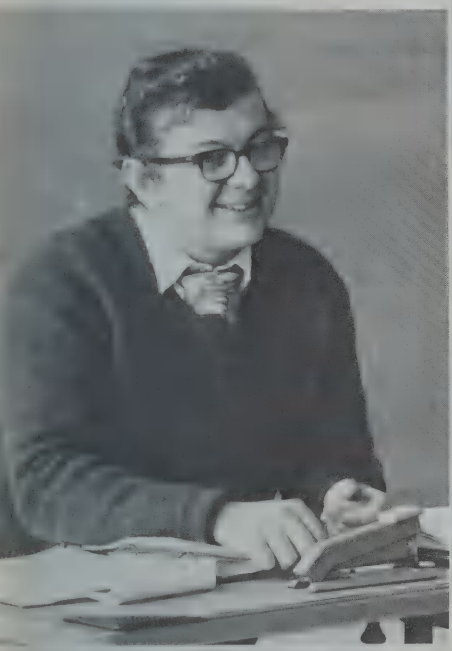

Miss Munn

Mrs. King

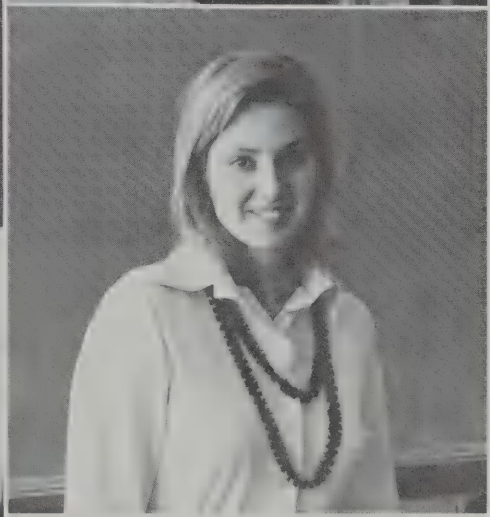

Miss Seigendall

Dr. Llewellyn

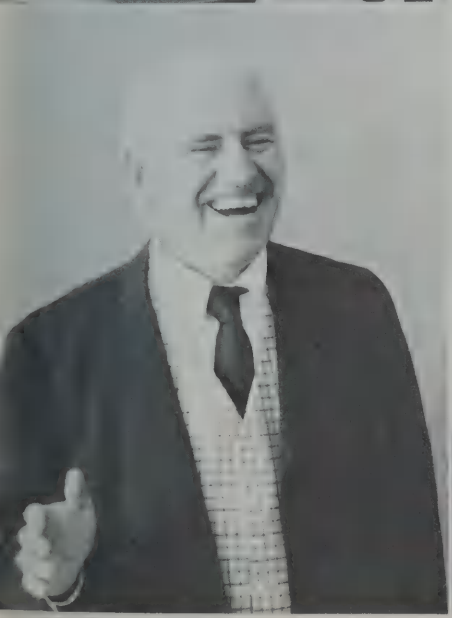

Mr. Flynn

JOHN N. BARSTOW: Salem State College.
LEO J. CURDA: Salem State College.
WILLIAM C. FAHNLEY: Salem State College.
FRANK D. FLYNN: Bates College, Bentley College.
MARCIA C. KING: Boston University.
HOWARD LLEWELLYN: Department Head; University of North Dakota, Boston University, Salem State College; "Did I really put the carbon in backwards?"
JUDITH MUNN: Salem State College.
JUDITH SEIGENDALL: Rider College.

The art education department conjures a unique experience at the high school that excites and challenges the students, staff, and me every day. Its relevancy to 1973 is that, we utilize experiences in the history of man's development as a basis to today's civilization and artistic ideologies.

Paul Ciano
Department Head

ANGELO D. CHICK: Massachusetts College of Art, Boston Teachers' College; "HELP!!! HELP!!! HELP!!!".
PAUL CIANO: Department Head: Massachusetts College of Art, Harvard University, University of Kansas, Ohio University; "It is better to be an innovator than an imitator".
MARION COLETTA: Massachusetts College of Art.
CHARLES HAUER: State University of New York, University of Oregon.
NORMAN B. RAUM: Massachusetts College of Art, Iowa University, Art Students League of New York, Boston University.

ART

Mr. Chick

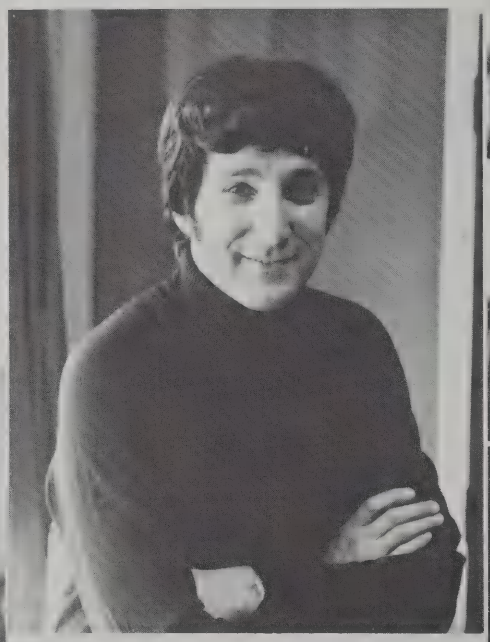
Mr. Ciano

Mr. Hauer

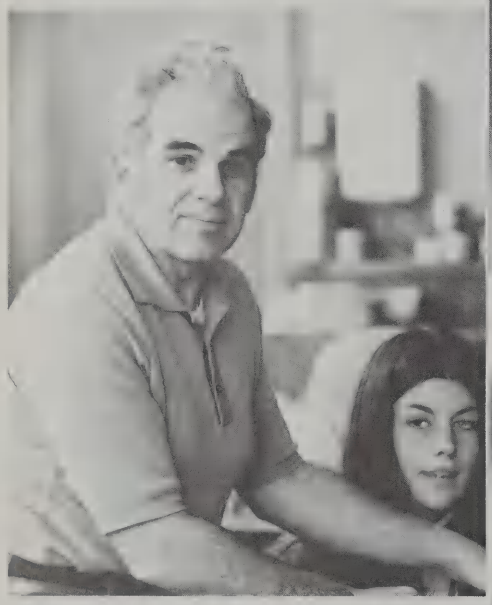
Mr. Raum

Mrs. Coletta

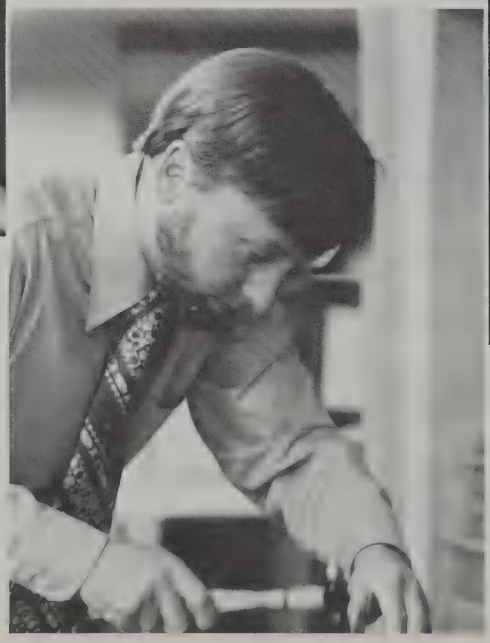

Mr. Gillespie

Mrs. Peaslee

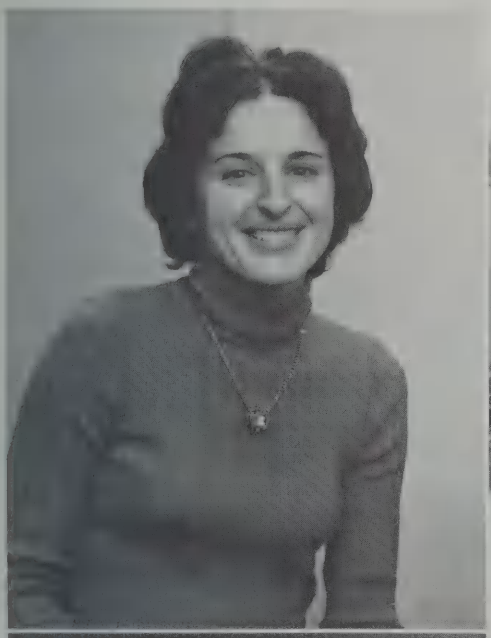

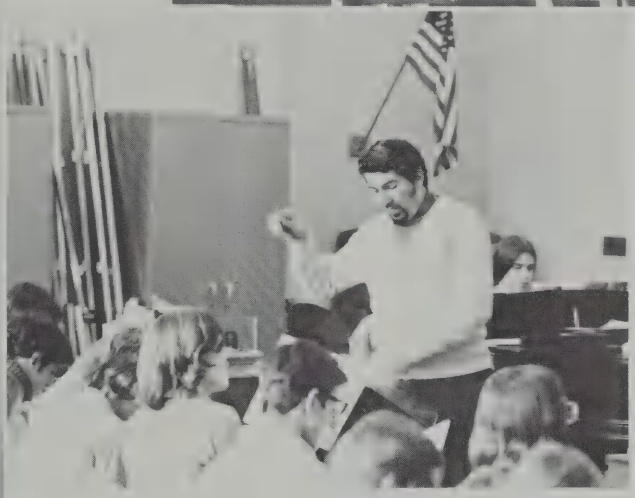

Mr. DiDomenico

Mr. Eleftherakis

MUSIC

For years the goals of the music department have been to bring to students a wide variety of music for perusal and or performance. Similarly we try to provide a variety of experimental situations for students. Students may elect to participate in a variety of choral or instrumental groups, each with a repertoire unique to the group—from classical to rock ensembles. Theory and History of Music are approached from the same viewpoint although are academic in nature.

Donald Gillespie
Department Head

JOSEPH DIDOMENICO: Boston University, Bridgewater State College; "O thou that tellest good tidings to Zion, get thee up on those high pitches; lift up thy voice—in tune."

E. J. ELEFTHERAKIS: New England Conservatory, Boston University.

DONALD J. GILLESPIE: Department Head; Boston University; "Why do in 2 hours what you can easily do in 10 minutes . . . A great crew like you?"

SANDI K. PEASLEE: Lawrence University, University of Minnesota, Harvard University.

ENGLISH

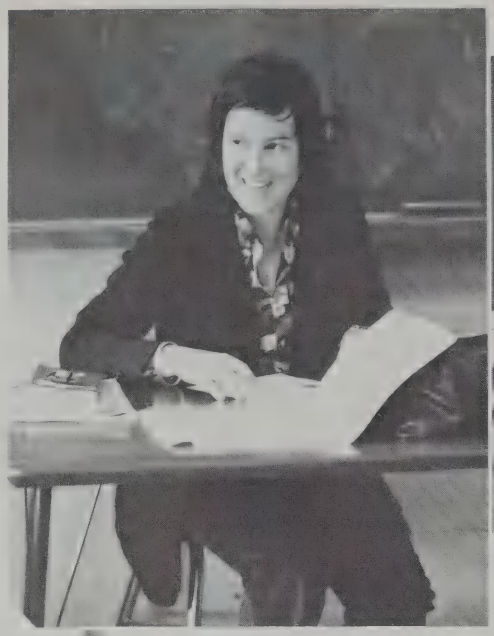

Miss Angoff

Mrs. Beckwith

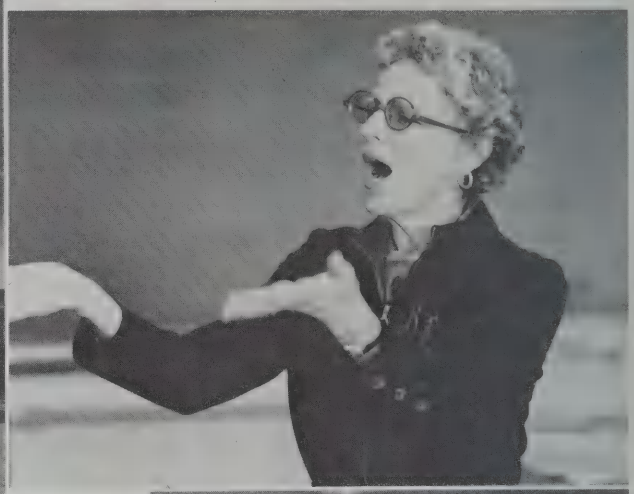

Miss Buttigieg

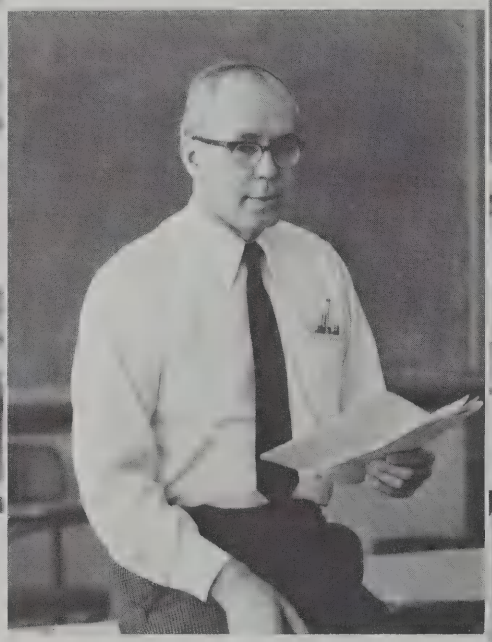

Mr. Bagley

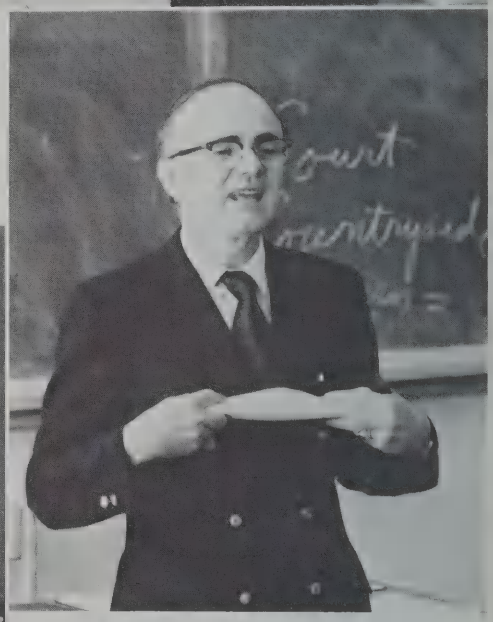

Mr. Cobb

Mr. Donovan

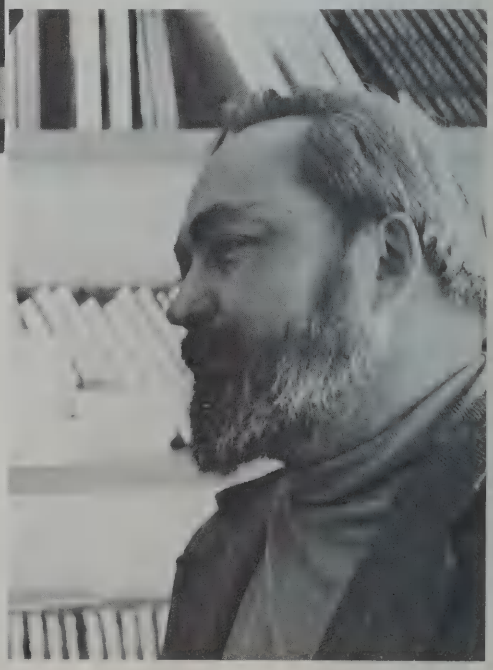

MARION ANGOFF: Wellesely College, Tufts University.
GUY BAGLEY: University of Connecticut, Boston University.
KATHERINE G. BECKWITH: Radcliffe College, Radcliffe Graduate School, Boston University.
JENNIE BUJNIEVICZ: University of New Hampshire, Bread Loaf School of English (Middlebury), University of Colorado, Harvard University.
MARY BUTTIGIEG: Marygrove College, University of Detroit, Eastern Michigan University, Michigan State University; "Know Thyself."
DONALD B. COBB: Bates College, Boston University.
MAURICE R. DONOVAN: Boston College, University of Massachusetts, Clark University, Salem State College.
ELIZABETH FLAGG: Farmington State College, Wesleyan University, University of Connecticut, Boston University; N.H.S.

In satisfying his needs and interests, an individual must become aware of his own identity and his own values as they are related to the social, economic, and political community in which he lives. With these needs in view, the English Department through an elective program rich in variety, depth, and range has as its goal helping the individual to gain awareness by imaginative and esthetic aspects of literature, to understand and evaluate ideas, and to develop communications skills.

James Lape
Department Head

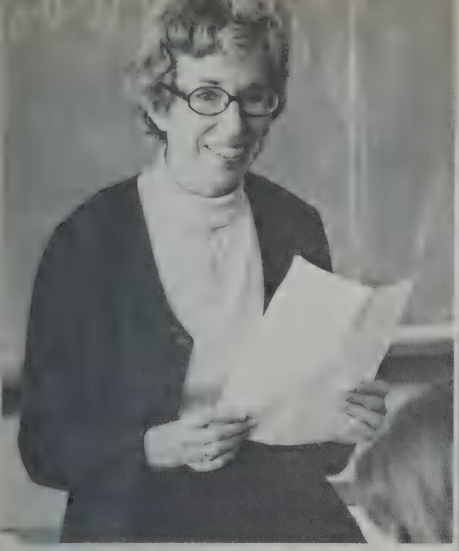

Mrs. Flagg

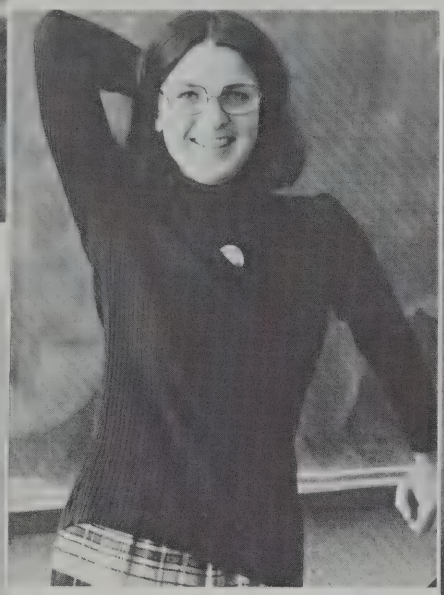

Mrs. Goodspeed

Mr. Kirk

Mrs. Heidt

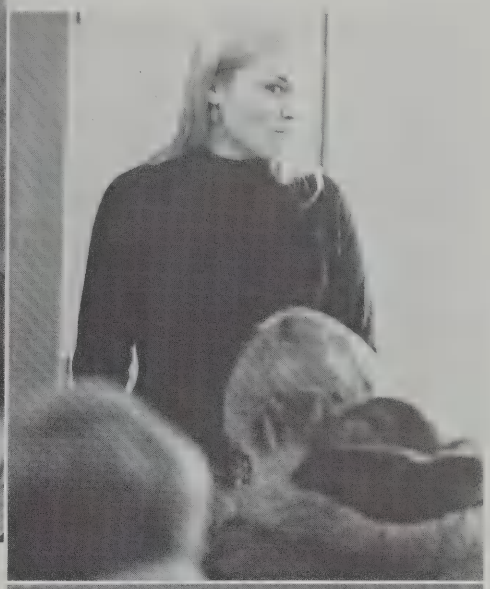

Mr. Gray

Miss Kinley

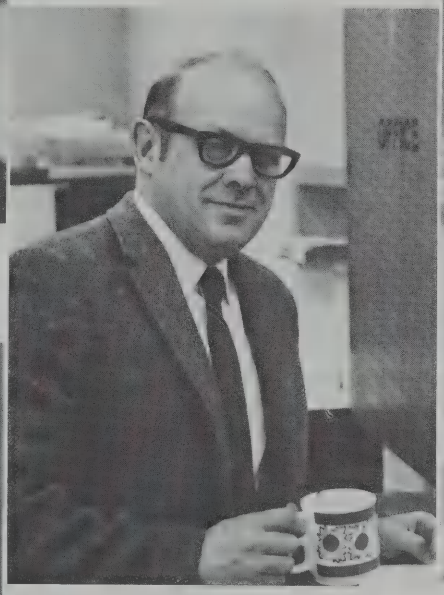

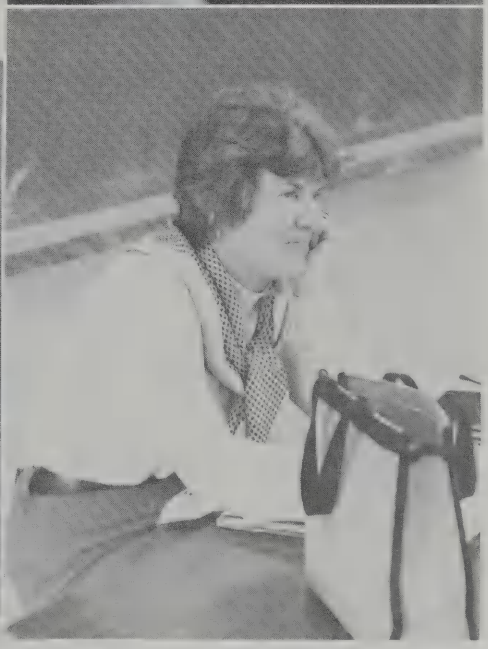

Mrs. Keeler

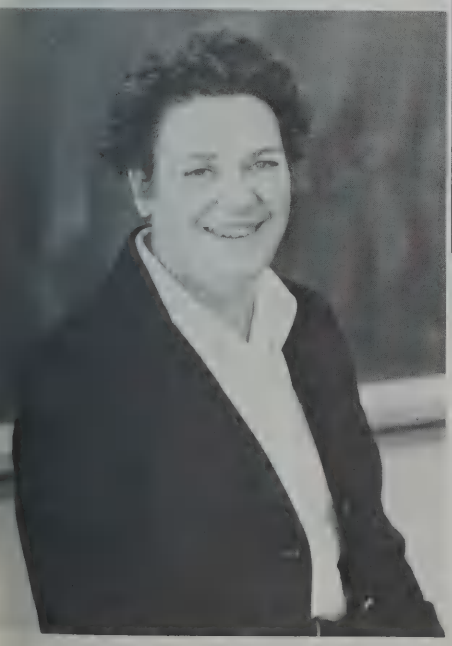

SHARON GOODSPEED: Michigan State University; "Start the day with a smile . . . and get it over with"—W. C. Fields.
NEIL GRAY: University of Michigan, Tufts University.
PAMELA HEIDT: Connecticut College.
OLIVE KEELER: Mount Holyoke College, Wheaton College.
MARGARET F. KINLEY: Acadia University, Yale University, Boston University.
ROBERT N. KIRK: Colby College, Clarke University, University of London.

ENGLISH

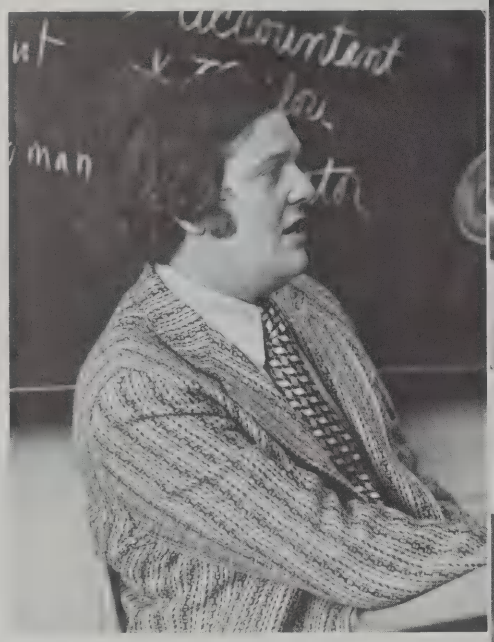

Mr. Murray

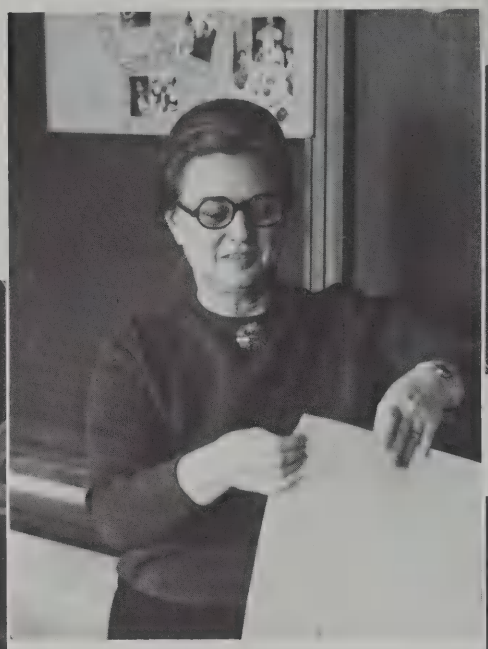

Mrs. Merrington

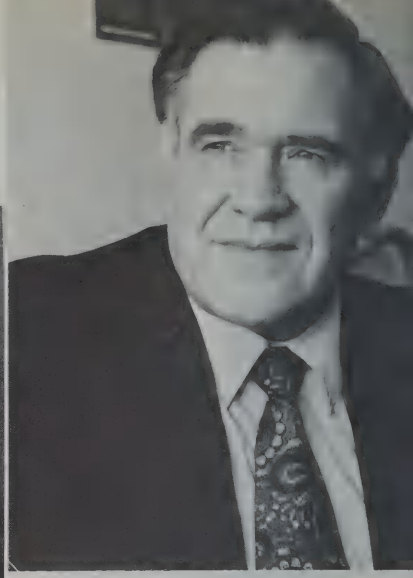

Mr. Lape

Mr. Nelson

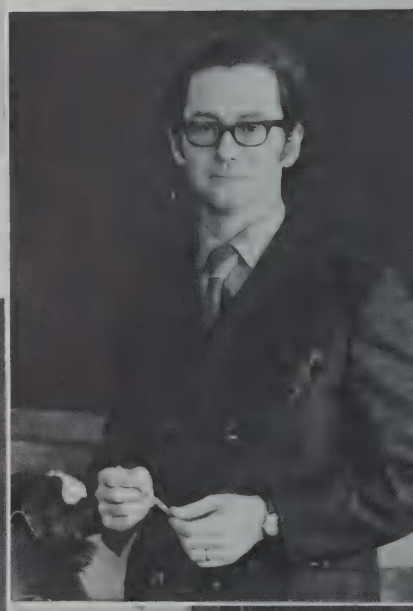

Miss Pearsall

Mrs. Mulkerin

JAMES T. LAPE: Department Head; Mt. Union College, Western Reserve University, Harvard University; "A man's reach must exceed his grasp, or what's a heaven for"—Robert Browning.
ANNE MERRINGTON: Boston University, Rutgers University, Montclair State College, Fitchburg State College.
MARGARET MULKERIN: Trinity College, University of California at Berkeley;
"If I am not for myself, who am I?
If I am not for others, what am I?
If not now, when?"
KEVIN N. MURRAY: St. John's Seminary, Boston State College; "Grope toward mediocrity."
ROBERT NELSON: Fitchburg State College, Brandeis University, Tufts University, Framingham State College.
MARY PEARSALL: Scripps College, Northwestern University.

Miss Quinn

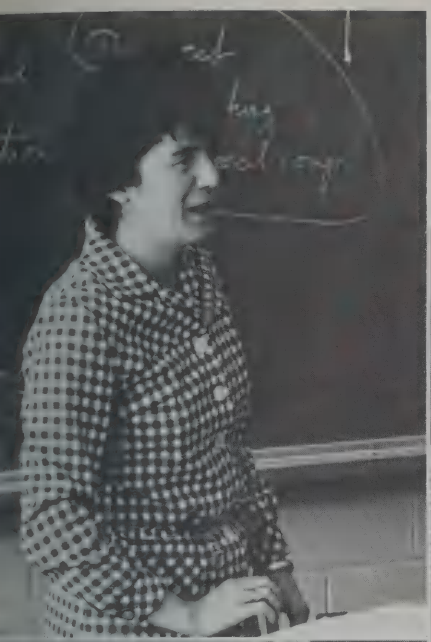

ELIZABETH QUINN: Anna Maria College, Worcester State College.
FRANCES M. RUSSELL: University of North Carolina, University of Maine, Northwestern University.
MURRAY SATZ: University of Michigan, Boston University.
PAUL A. STEELE: Bates College, Trinity College, Tufts University.
JANE TAVARELLI: University of Pennsylvania.
KATE WENGER: Tufts University.

Miss Russell

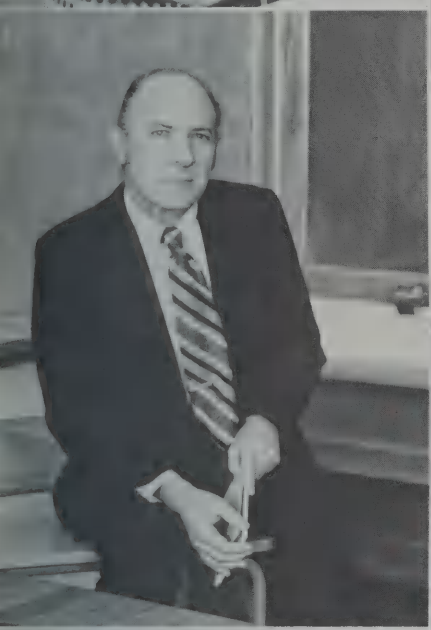

Dr. Satz

Mr. Steele

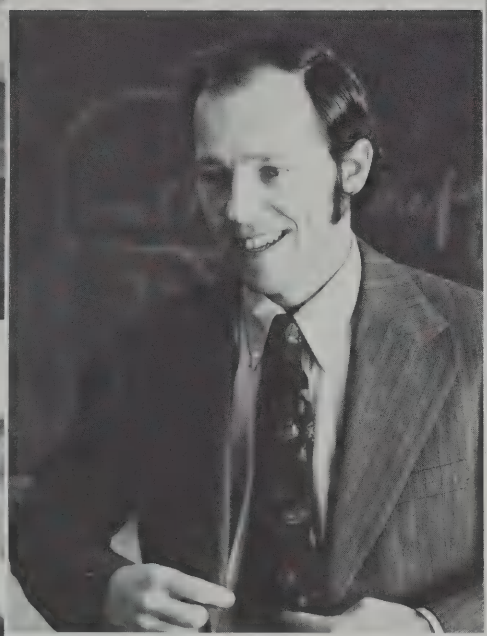

Miss Wenger

Mrs. Tavarelli

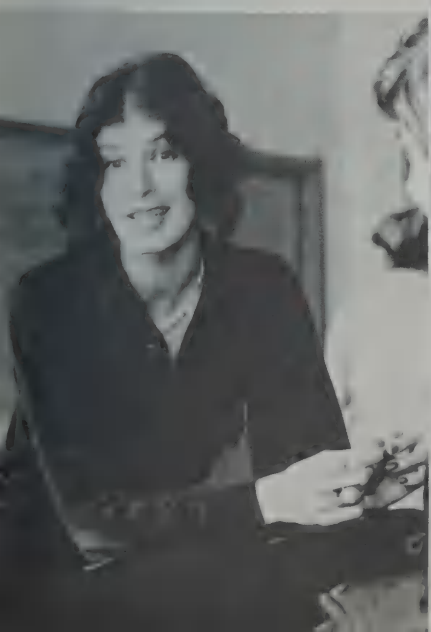

Miss Cheever

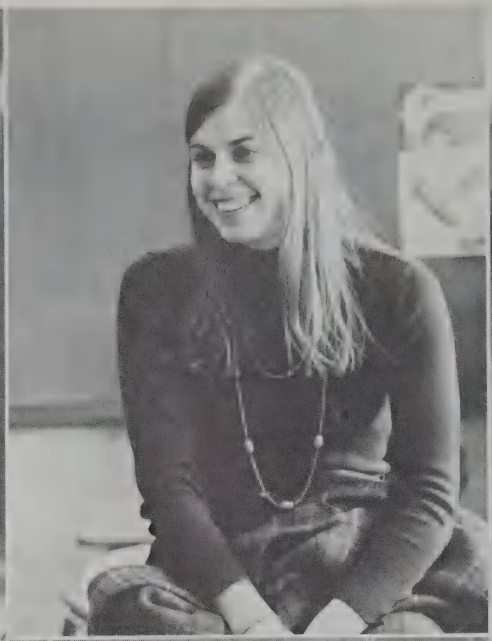

Miss Brega

Mrs. Comenetz

Miss Geist

FOREIGN LANGUAGES

The "raison d'être" is two-fold: 1. To prepare our students for international education, for it is here, and 2. To continually stress the importance of man's ability to get along with man through language. We are abysmally ignorant in this area. As Adlai Stevenson said," If technology stood still for twenty years, it would still out distance man's ability to get along with man."

Evelyn Brega
Department Head

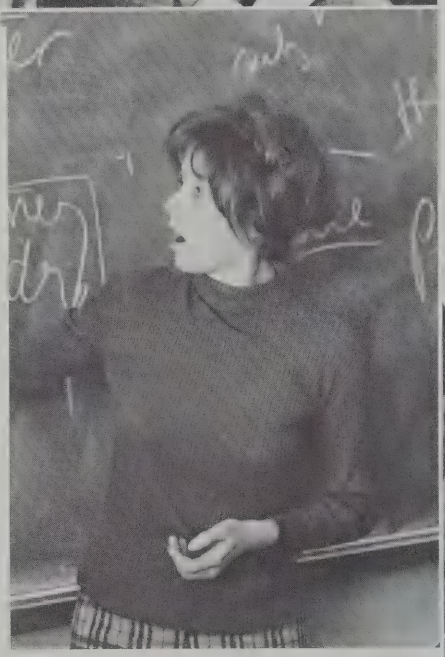

Mrs. Ferlinz

Mr. Jenanyan

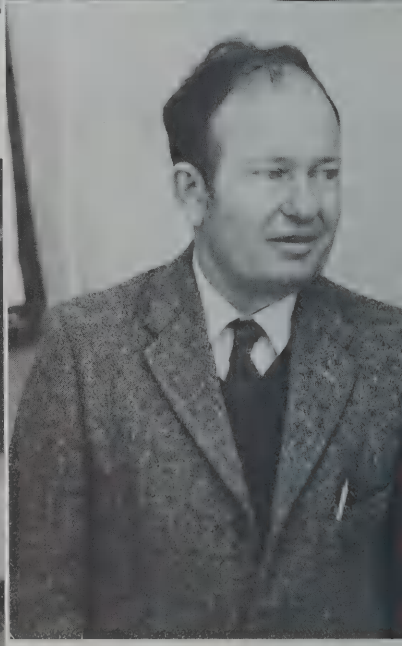

Mr. Hennessey

ALEXANDER BOCH: University of Miami, Colgate University.
EVELYN BREGA: Department Head; Boston University and university study and travel in Europe; "Enthusiasm is the quality that makes the ordinary seem extraordinary."
OLIVIA CHEEVER: Smith College, Columbia Teacher's College.
MARIAN COMENETZ: Smith College, Harvard University, Middlebury College; "Allez-y!"
PHYLLIS FERLINZ: Wellesley College, Yale University, Boston College.
JOAN GEIST: Connecticut College, Harvard University, Boston University.
PAUL HENNESSEY: Bowdoin College, Harvard University, Middlebury College, Marburg University of Innsbruck.
RAPHAEL L. JENANYAN: University of Massachusetts, Harvard University, La Sorbonne; "Whatever is comfortable!"

Miss Skwirut

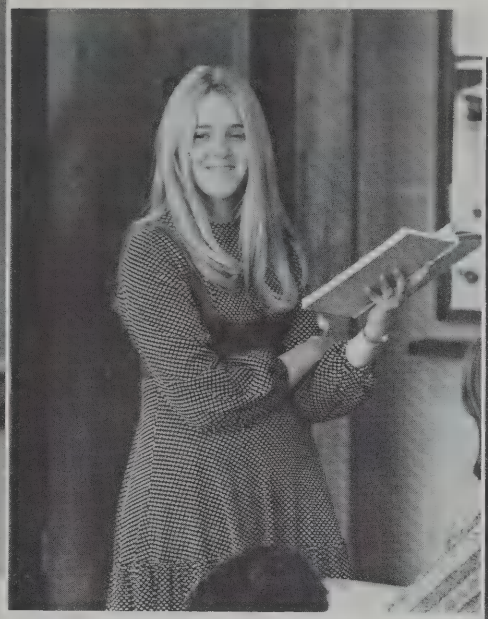

Miss Spaniel

Miss Manitsas

Miss Starkman

Miss Piermarini

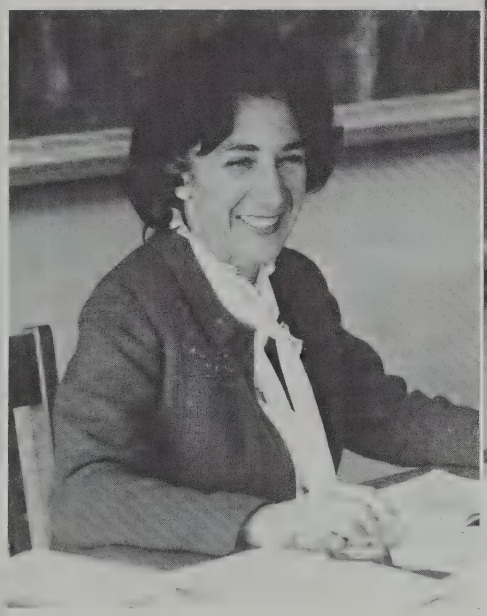

Mrs. Nelson

Mr. Santoro

WILLIAM KENEALY: Columbia University, Institute de Geographie, Université de Poitier, Salem State College.
MARTHA M. MANITSAS: Russell Sage College, Trinity College; "Dear Hearts."
SALLY K. NELSON: University of Massachusetts, Westfield State College, Boston College; "Je dis tu à tous ceux que j'aime."
LUCIA R. PIERMARINI: Radcliffe University, Harvard University; "Pensez-y un moment."
ROBERT SANTORO: Boston University; "Who needs it?"
SANDRA E. SKWIRUT: Trinity College, Brown University.
DAWN SPANIEL: Westfield State College.
BETH STARKMAN: Boston University, City University of New York.

MATH

Mr. Dincecco

Mr. Collard

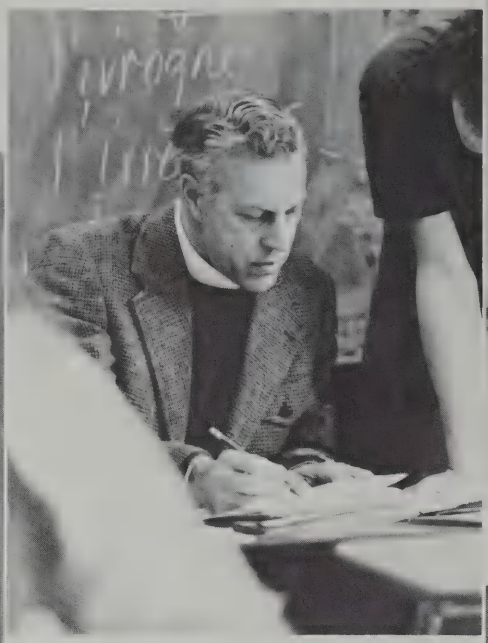

Mr. Damiani

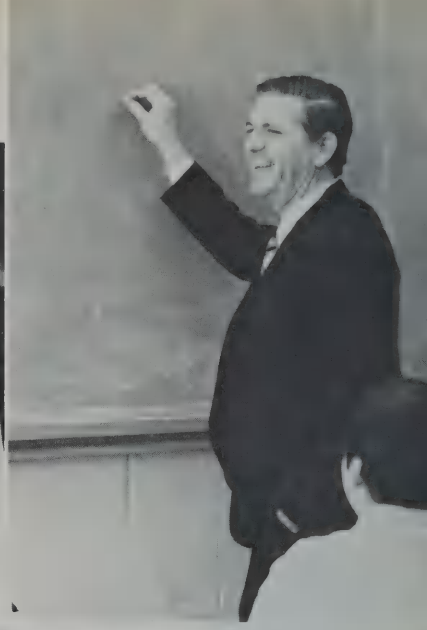

Mr. Boynton

Mr. Buck

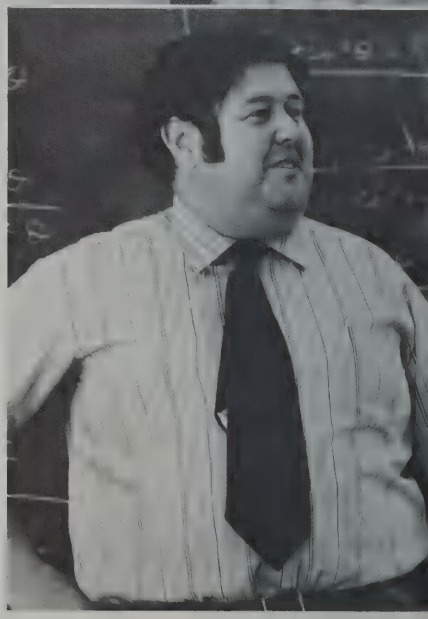

Mr. Dwyer

STANLEY M. BOYNTON: Clark University, Boston University; "If it takes 7 seconds for a clock to strike 7, how long does it take the same clock to strike 10? In ten years we'll be doing this same problem using metric time."

RICHARD A. BUCK: Dartmouth College, Harvard University, Boston University, University of Massachusetts, Tufts University; "In other words . . ."

MERREL A. COLLARD: Boston University, Holy Cross College, Harvard University.

ROLAND DAMIANI: Boston University, Rutgers University; "Mens sana in corpore sano."

NICHOLAS DINCECCO: Boston University, Tufts University, Columbia University, Rutgers University.

JOHN C. DWYER: Boston College, Boston State College, Boston University.

Mr. Goodwin

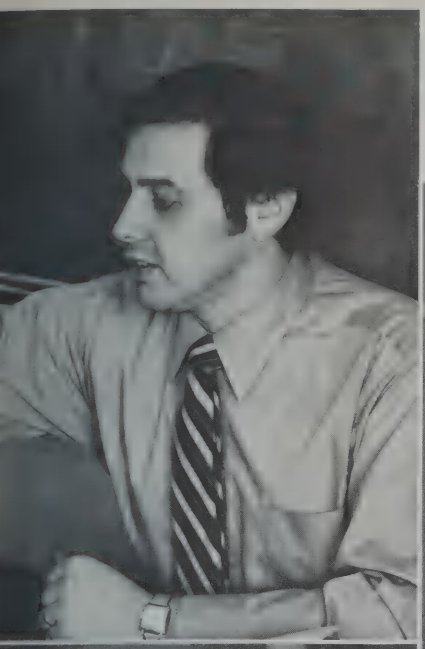

Miss Haley

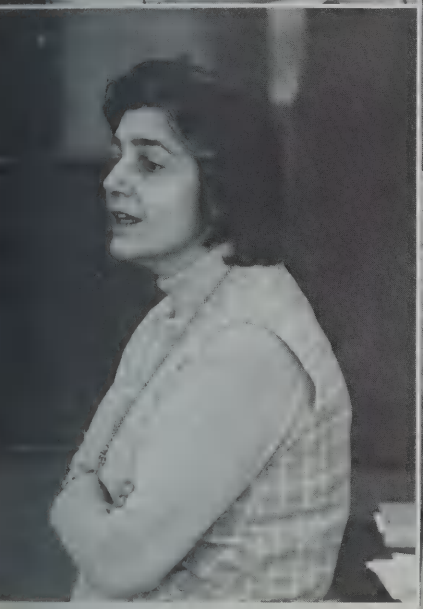

Mrs. Papanastassiou

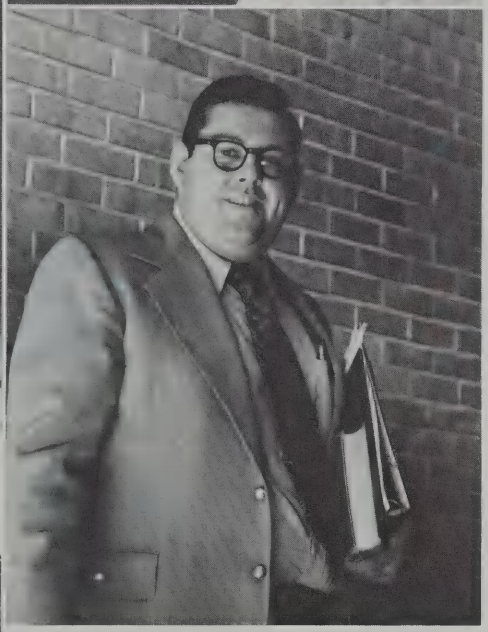

Mr. Gralla

Mr. Irwin

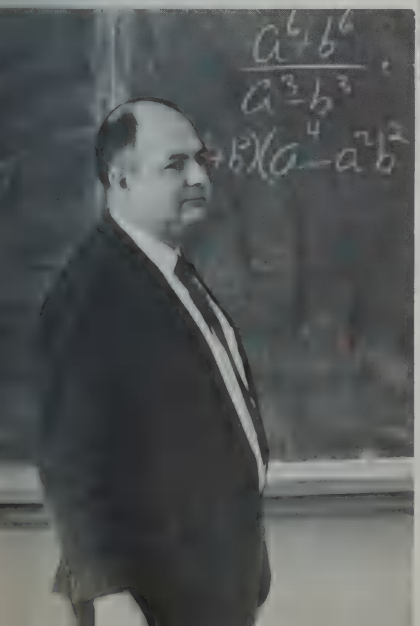

2 + 2 = 5. Hopefully the mathematics experiences which Lexington students receive go beyond mere addition facts. But whether a student is to become a consumer or a consummator the need for mathematics exists. We try to fill that need.

Ronald Schutt
Department Head

RUSSELL GOODWIN: Salem State College, University of New Hampshire.
JOHN GRALLA: University of Massachusetts, Boston University; "Did I ever say this was going to be a long year?"
NANCY J. HALEY: Wheaton College, Boston College, Boston University, Syracuse University.
WALTER J. IRWIN: University of Maine, Boston College.
ASPASIA Z. PAPANASTASSIOU: University of Dayton.

MAFIA TRAINING SCHOOL, SICILY

WILLIAM R. PERO: Salem State College, Boston University; "Applause is a spur to noble minds, the end and aim of weak ones."
EUGENE ROURKE: University of New Hampshire.
JOHN B. SCHULZ: Brown University, San Jose State College, Bridgewater State College, Tufts University.
RONALD SCHUTT: Department Head; University of Maine, Brown University.
CORINNE C. SNOUFFER: Coe College, University of Illinois.
THOMAS TODD: Worcester State College, Harvard University, University of Detroit.

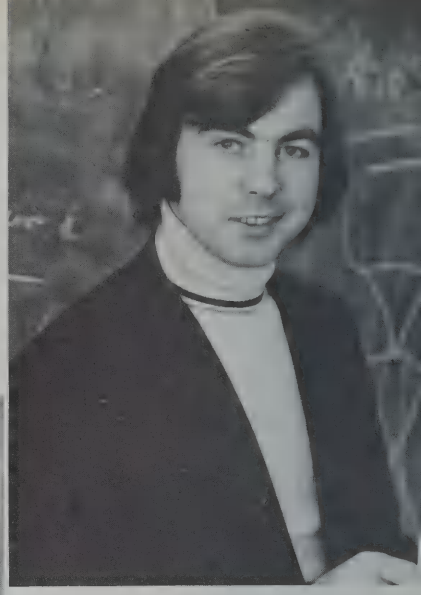

Mr. Pero

MATH

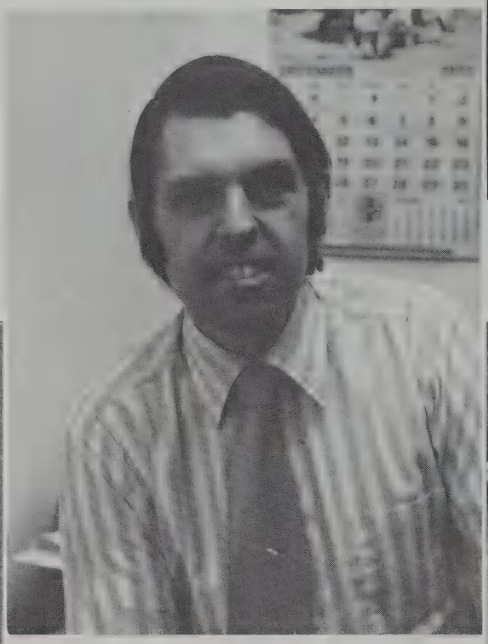

Mr. Schutt

Mrs. Snouffer

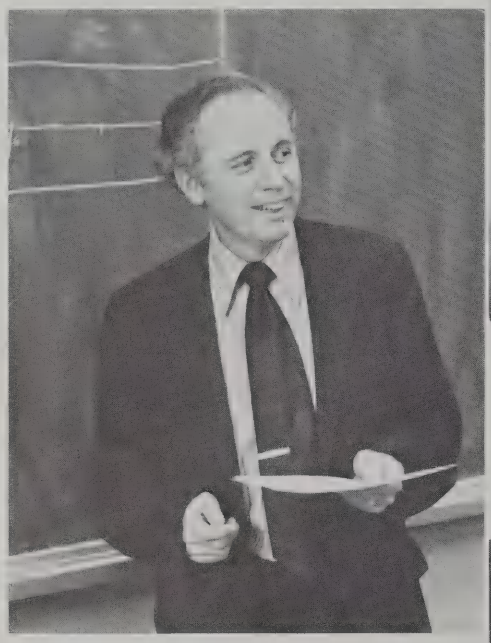

Mr. Todd

Mr. Rourke

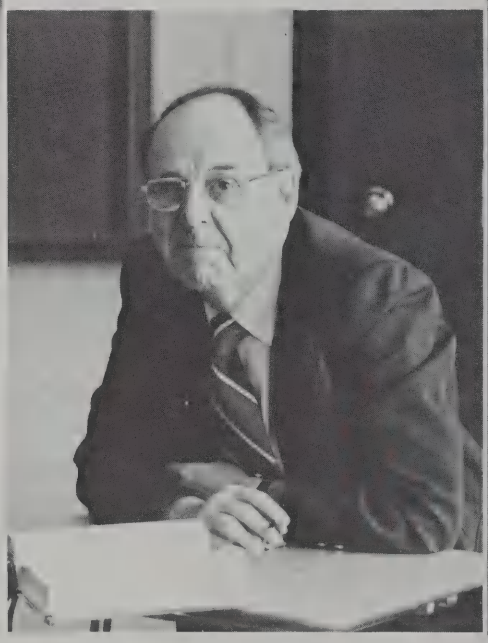

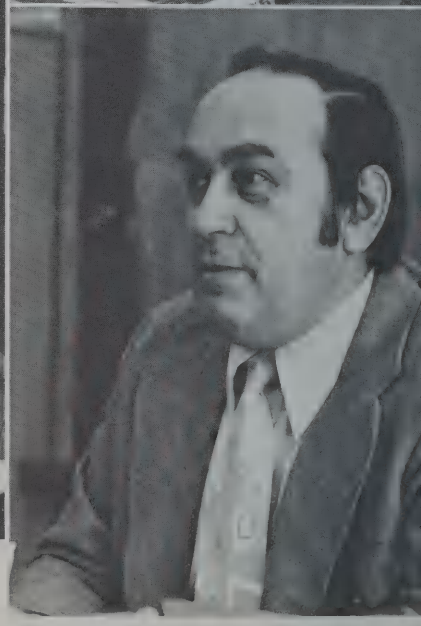

Mr. Schulz

Mrs. Albrecht

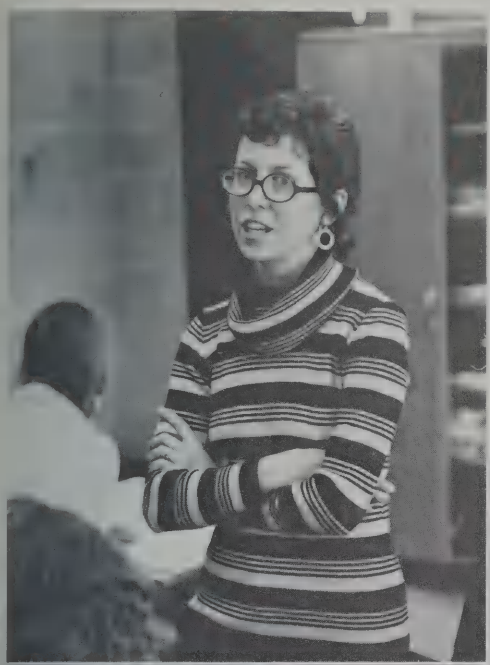

SOCIAL STUDIES

Mrs. Atamian

Mrs. Engleberg

Mrs. Falconer

Mr. Davenport

Mrs. Gillespie

PATRICIA M. ALBRECHT: Worcester State College, Assumption College, University of London-School of Oriental and African Studies.

ALICE ATAMIAN: Simmons College, Boston University.

C. ROBERT DAVENPORT: University of Massachusetts, Wesleyan University, Columbia University.

ELAINE ENGELBERG: Brooklyn College, University of Michigan, Brandeis University.

PATRICIA S. FLACONER: Lake Erie College, University of Pennsylvania, Edinboro State University.

JOSEPH W. GIBSON: Department Head; Harvard University; "Success is 90% perspiration and 10% inspiration."

MARY GILLESPIE: Fitchburg State College, Framingham State College.

The Social Studies, concerned as they are with the relations of men to other men, both personal and institutional, local, national, and international, present and past, are the heart of any school program for desirably effective citizenship and for individual well-being in a societal context.

Joseph Gibson
Department Head

Miss Harrison

Mr. McColgan

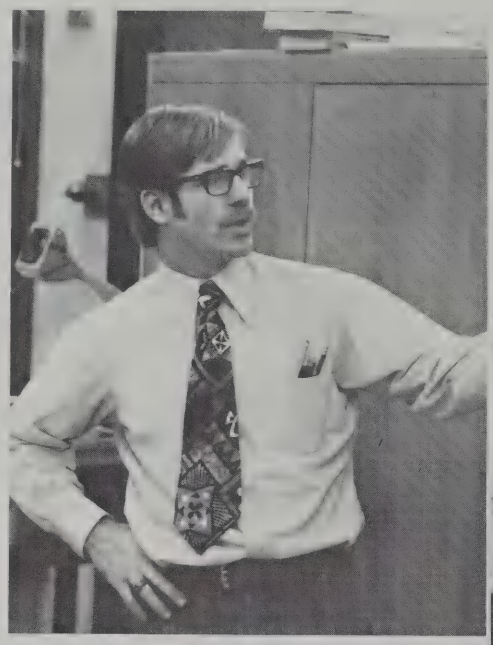

Mr. Heidbrink

Mrs. Lord

Miss McConnon

LINDA HARRISON: Wellesley College, Yale University.
JOHN J. HEIDBRINK: Dartmouth College, University of Wisconsin; "Our business here is thinking!"
RAY KARRAS: Harvard University, Brown University.
HAROLD B. KRAUSE, JR.: Boston College.
DENA LORD: Gorham State College, Boston University, University of Maine, Eastern Baptist College.
EDWARD J. McCOLGAN: Tufts University, Boston College, Boston University.
MARY K. McCONNON: University of Minnesota.

SOCIAL STUDIES

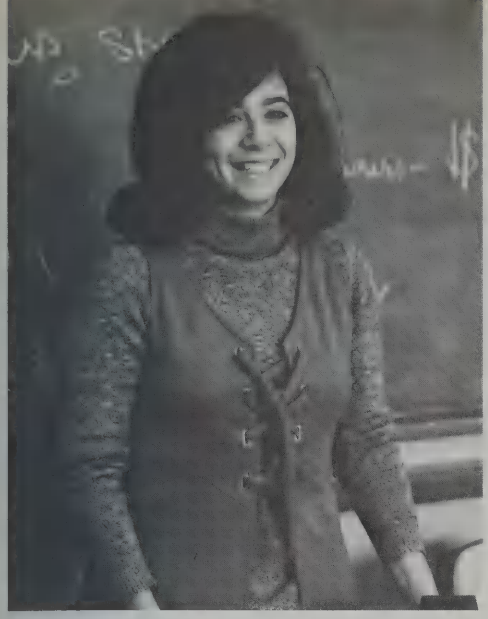

Miss Nyman

Mr. Southwick

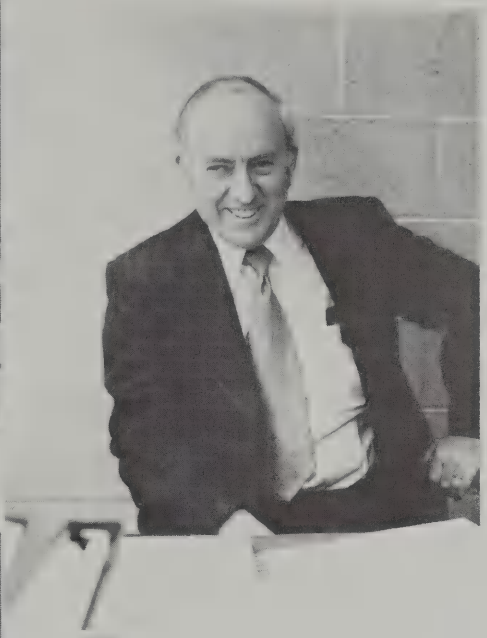

Mr. Procter

Mr. Shea

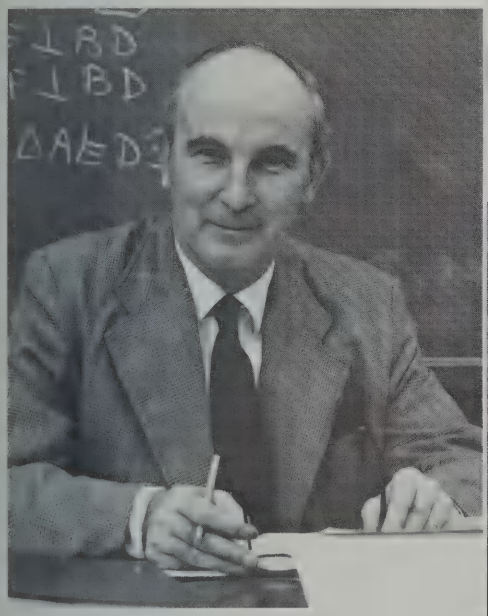

Mr. Wilson

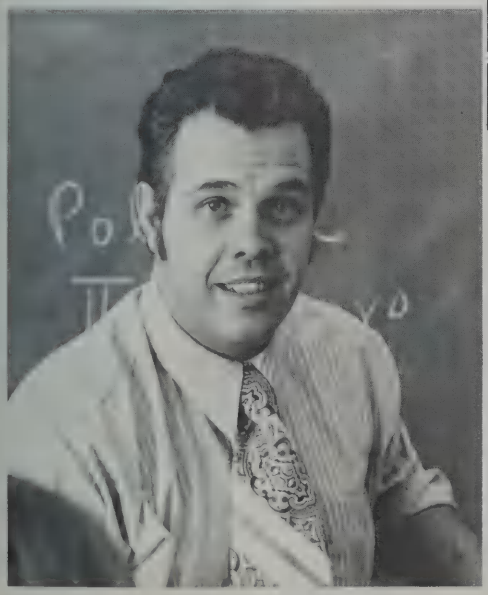

JOAN S. NYMAN: Wellesley College, Columbia University.
GEORGE PROCTER: Suffolk University, University of Pennsylvania.
PAUL SHEA: Brandeis University, Harvard University.
GEORGE O. SOUTHWICK: Dartmouth College, Boston University.
WILLIAM G. TAPPLY: Amherst College, Harvard University, Tufts University.
DAVID A. WILSON: Dubuque University, Boston University.

SCIENCE

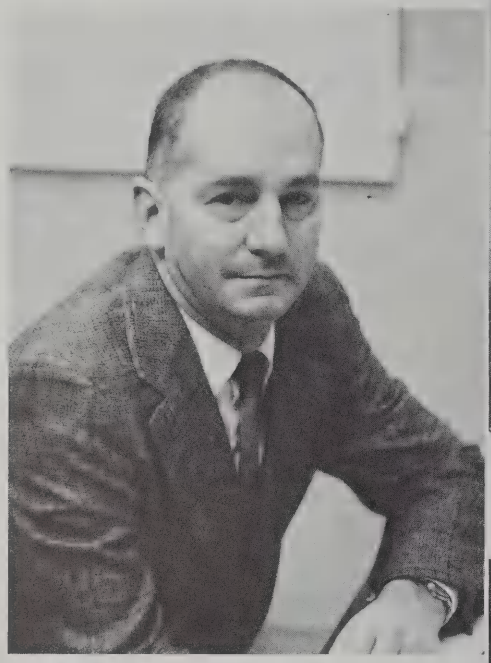

Mr. Choate

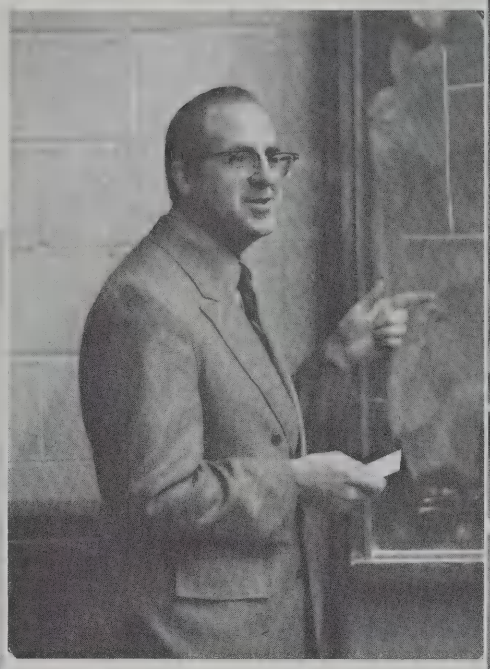

Mr. Boynton

Mr. Conley

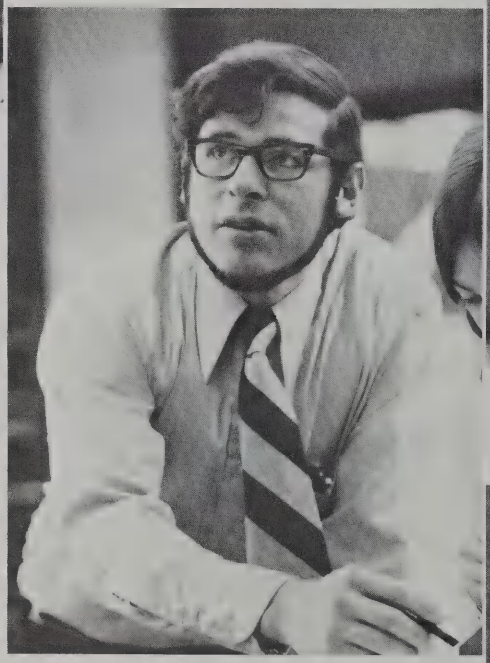

Mr. Ames

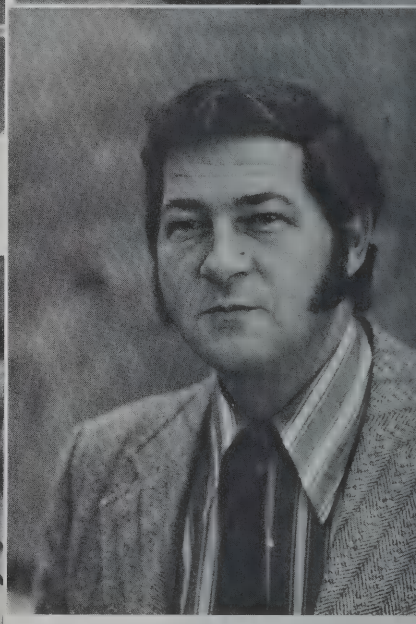

Mr. Cortner

Miss Cohen

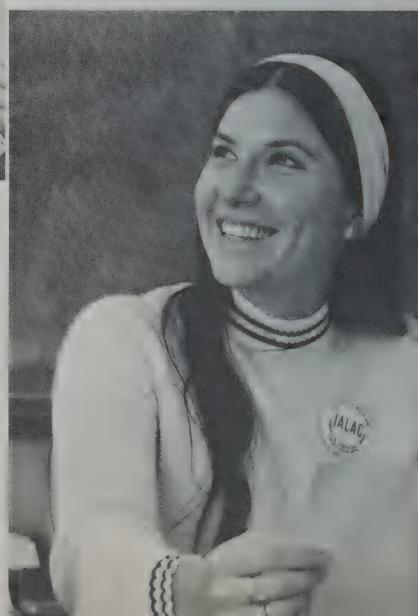

ROBERT E. AMES: Boston University.
STANLEY G. BOYNTON: University of Maine, Colby College.
JOHN S. CHOATE: Colby College, University of Maine.
JUDITH E. COHEN: Boston University, Brandeis University.
J. MICHAEL CONLEY: University of Notre Dame; "The half life of unused knowledge is about two months." "Om Shanti!"
GARY L. CORTNER: Chadron State College, University of Kansas.

Mr. Crosby

Mr. Fruscione

As man's population density and affluence increase, his difficulties in living with himself, with his neighbors, and with the living and non-living world also increase—and at an alarming rate . . . Science and technology must be able to suggest ways to resolve these problems, and to this end science education must be directed.

John Rennie
Department Head

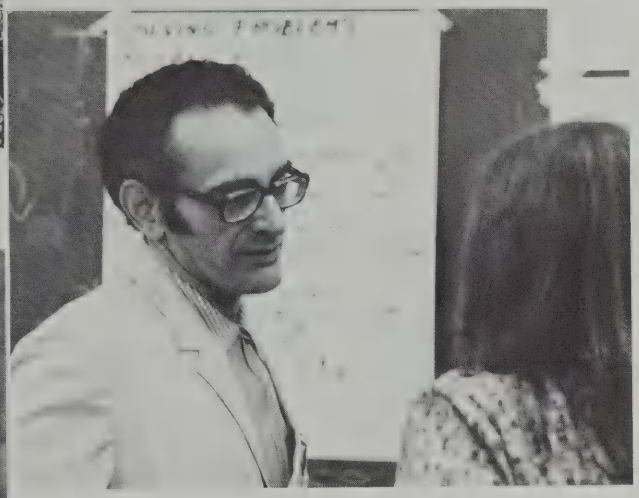

Mr. Frangos

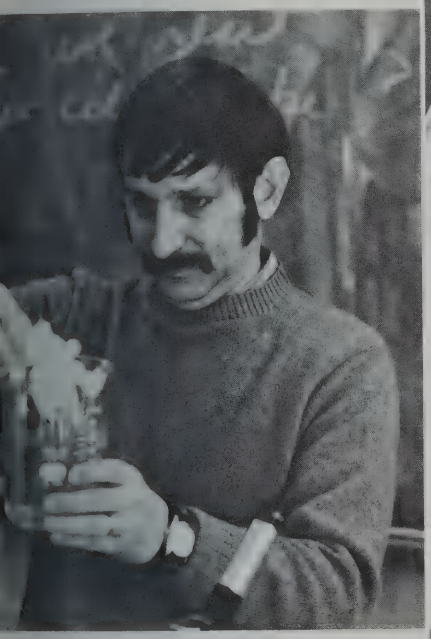

Miss Huntley

PHILIP CROSBY: Northeastern University.
EMMANUEL FRANGOS: Tufts University, Salem State College.
AL FRUSCIONE: University of Connecticut, Yale University, Harvard University, Brandeis University.
THOMAS J. HARDACRE: Merrimack State College, Boston University, Salem State College.
JOHN HARUNK: Springfield College, Syracuse University, University of Massachusetts.
JOAN HUNTLEY: University of Texas, Colorado School of Mines.

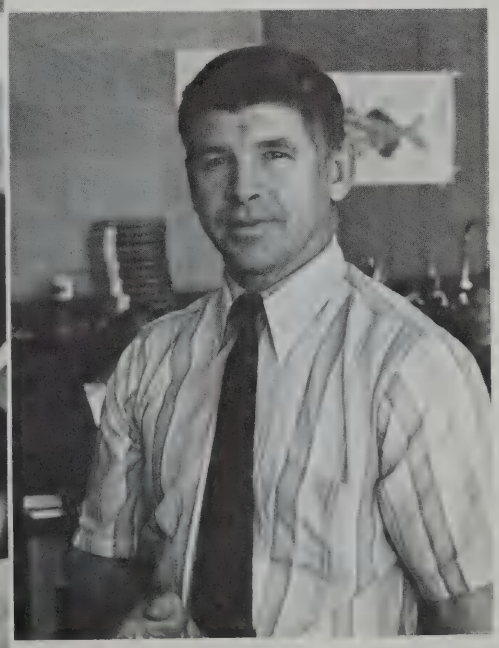

Mr. Harunk

SAL T. LOPES: Lincoln University, Antioch College, Boston University.
LORRAINE MacLEAN: Newton College of the Sacred Heart, Brandeis University, Harvard University.
JUDITH MASSELAM: University of Richmond, Harvard University.
DANIEL F. MOEGLIN: University of Massachusetts, Boston University.

SCIENCE

Mrs. Masselam

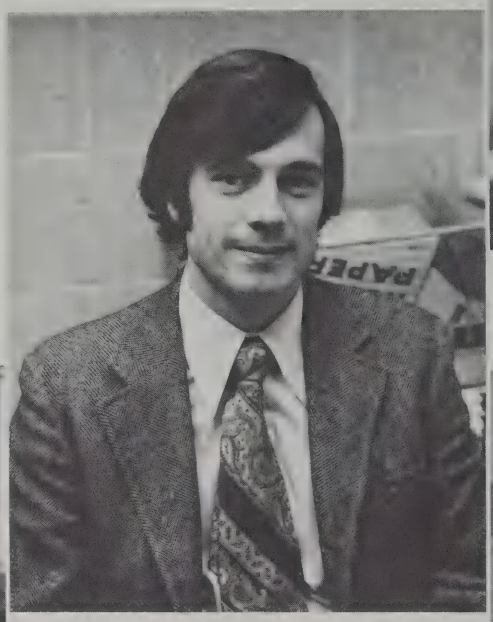

Mr. Moeglin

Mr. Rennie

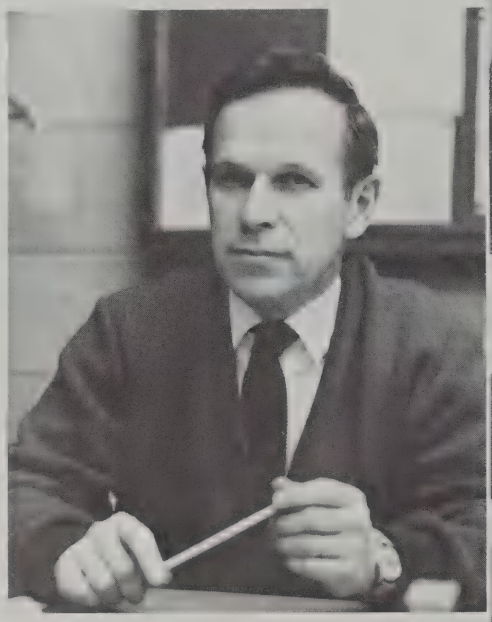

Mr. Raczkowski

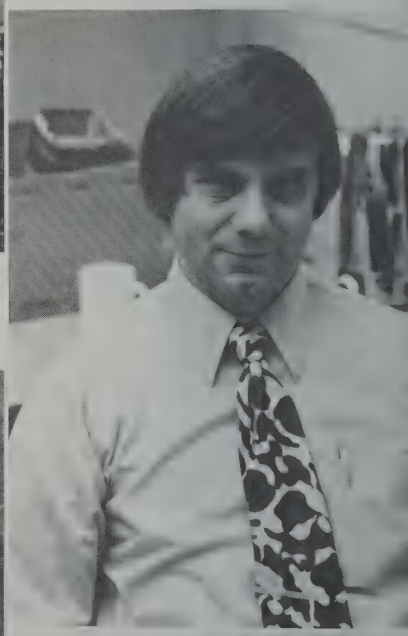

Miss Serrell

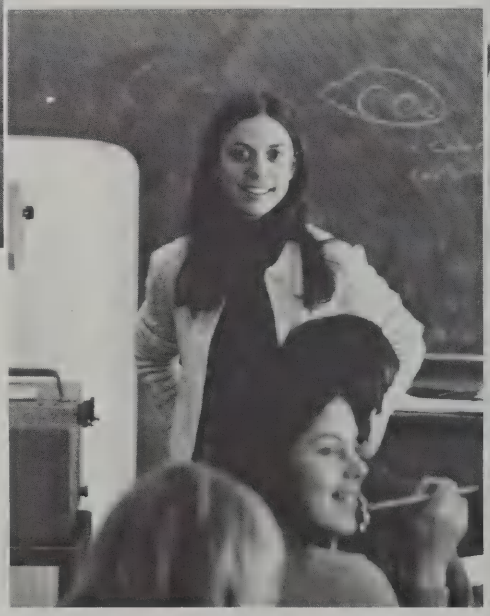

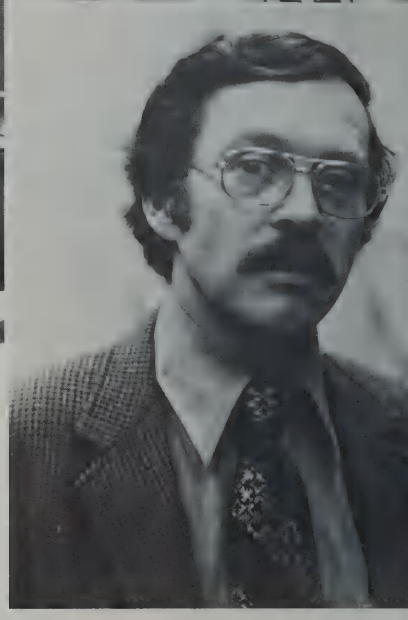

Mr. Richards

RICHARD RACZKOWSKI: Massachusetts College of Pharmacy, Tufts University, Miami University (Ohio).
JOHN A. RENNIE: Department Head; Wesleyan University, Boston University.
SUMNER F. RICHARDS, JR.: Farmington State College, University of Maine, Brown University, Harvard University; " 'Tis not the sweat of the brow but the kind of a crop that counts."
ALFRED A. ROCCI, JR.: Tufts University, Boston College, Boston University.
ANNE SERRELL: Hollins College, University of Pennsylvania.

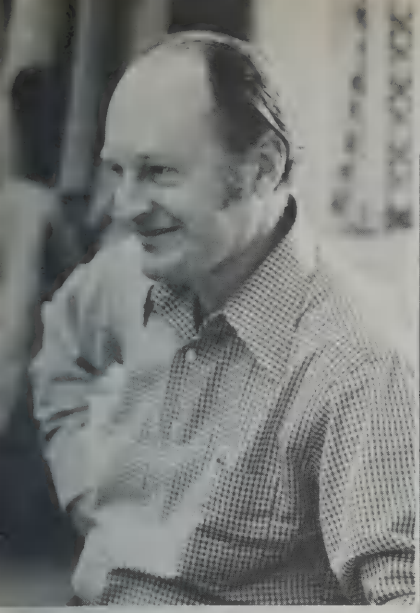

Mr. Soule

Mr. Spang

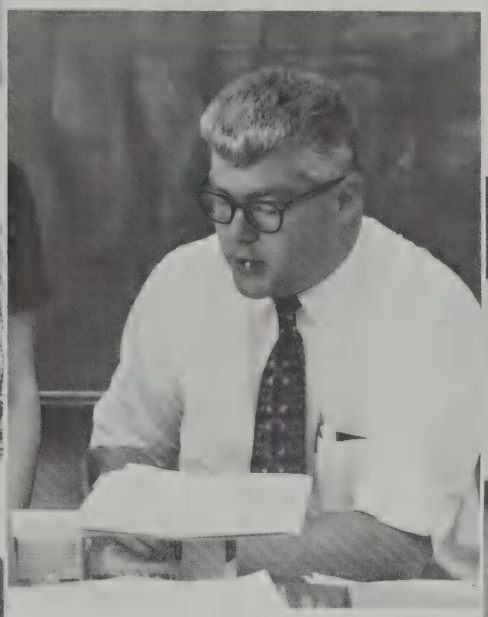

Mr. Stuhr

Mr. Wilson

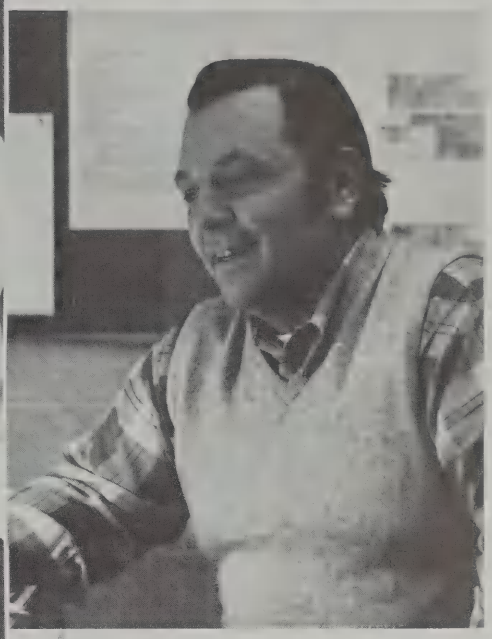

Mr. Hardacre

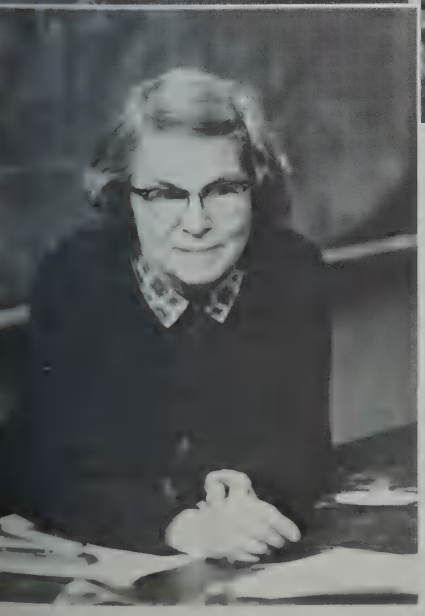

Miss Wheeler

NEIL SOULE: University of Maine.
DAVID J. SPANG: Tufts University, Framingham State College, Boston College; "If you're going to do something, you might as well do it well."
SANDRA STONE: Cornell University, Harvard University.
EDGAR R. STUHR: Harvard University, Princeton University.
AGNES G. WHEELER: University of Vermont, Yale University.
DAVID L. WILSON: Tufts University, Boston University, Bowdoin College, Brandeis University; "Where did all the seniors go?"

PHYSICAL EDUCATION

To foster a healthful and stimulating educational experience by providing facilities, equipment, and activities which contribute to the individual needs of the students is the main goal of the Physical Education Department at Lexington High School. A well-balanced program with a variety of activities including a well-organized program of physical education and athletics offers a positive approach to the successful fulfillment of this objective.

Ralph Lord
Department Head

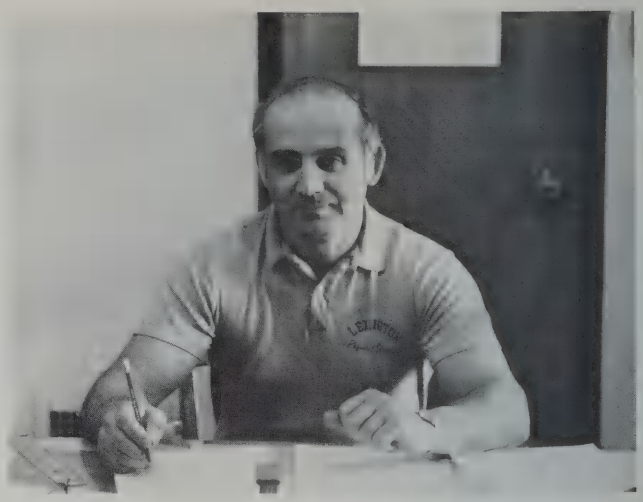

Mr. Todaro

Miss Leavitt

Miss Campbell

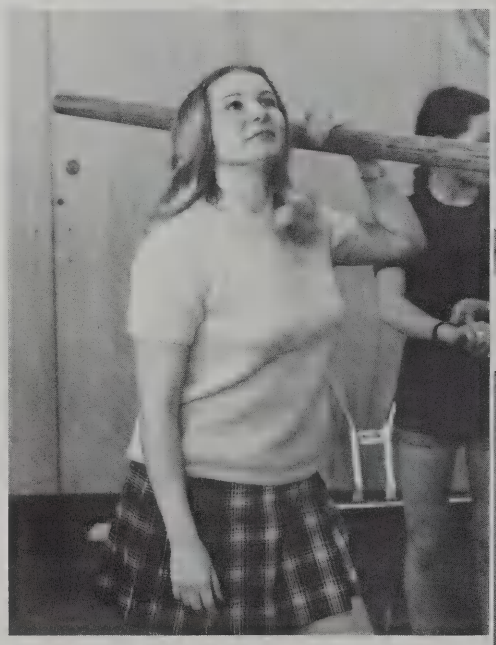

Mr. Hunt

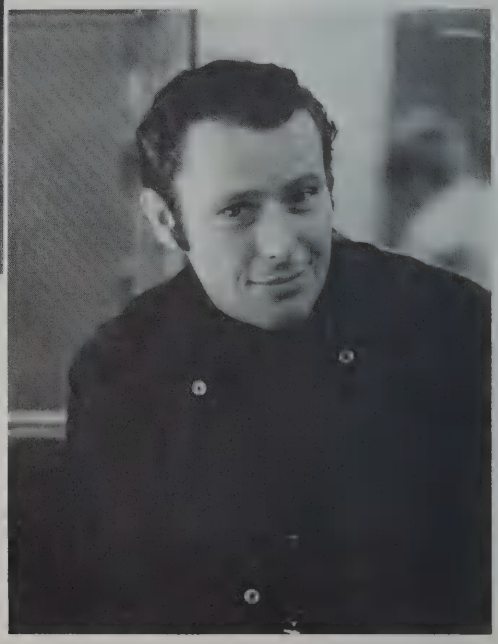

JANE P. BOYNTON: University of Massachusetts.
CHRISTINE CAMPBELL: State University of New York, University of North Carolina.
CHARLES R. HUNT: Boston University.
PAUL FONTAS: Boston University.
JOHN JANUSAS: Boston College, Boston University.

Mr. Janusas

Mr. Lord

Mr. Fontas

Mrs. Boynton

Mrs. Moeglin

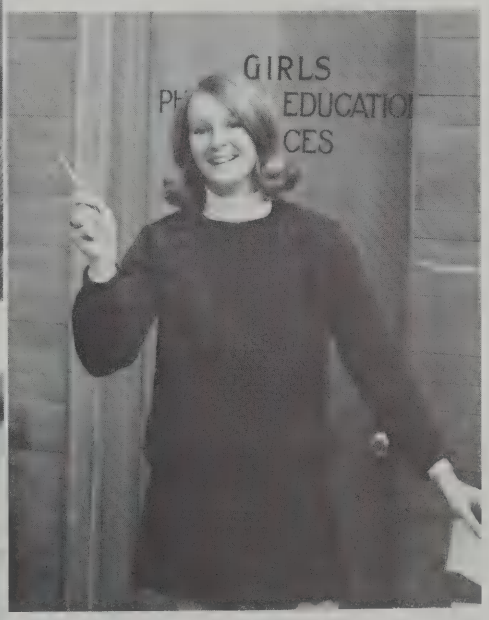

DORIS B. LEAVITT: Boston School of Physical Education, Rollins College.
RALPH V. LORD, JR.: Department Head, Springfield College, Boston University.
MARNE MOEGLIN: University of Connecticut.
NATHAN N. TODARO: Springfield College.

INDUSTRIAL ARTS

The Industrial Arts department at Lexington High School offers to all students a shop-laboratory environment in which they can work. Each student has the opportunity to explore the application of his talents in a variety of situations that are related to many industries, to the environment and to developing occupational goals. Many basic skills concerned with communications, designing, planning, relating to others in an informal situation, safety procedures, research, evaluating one's talents, using tools and materials are developed by students as they participate in the Industrial Arts program.

Leo Gittzus
Department Head

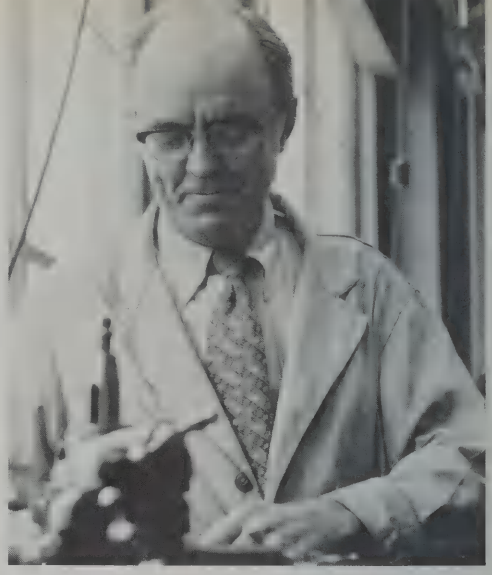

Mr. Burnell

Mr. Adams

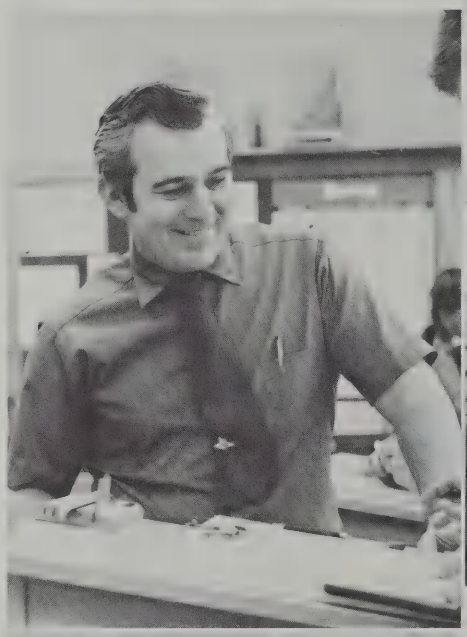

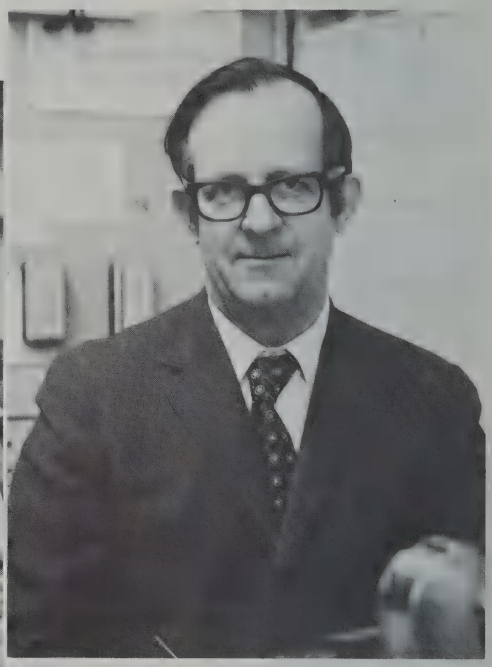

Mr. Dufour

Mr. Gittzus

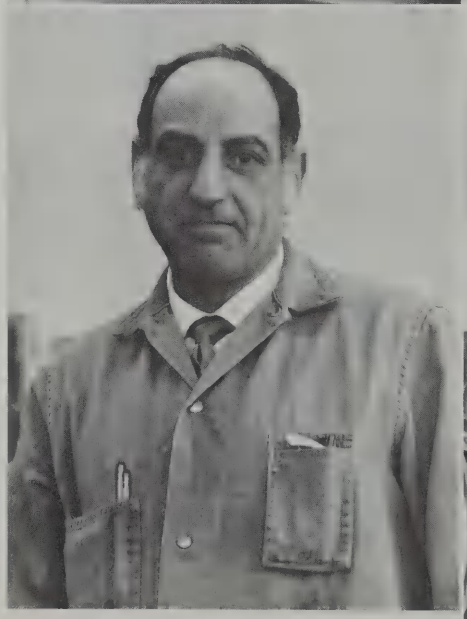

Mr. Morelli

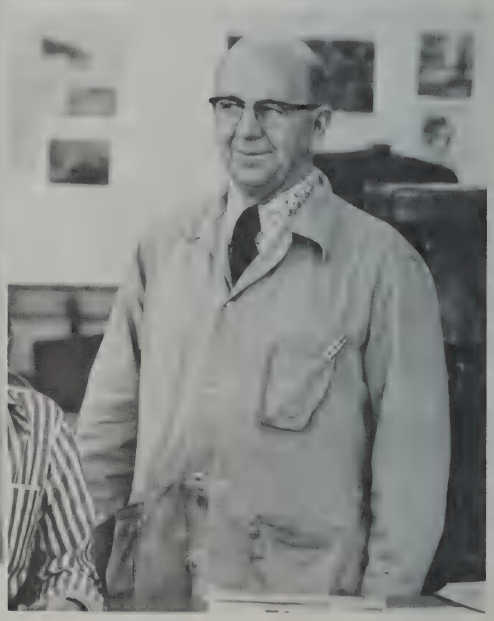

JOHN ADAMS: Keene State College, Northeastern University.
WALTER A. BURNELL: Keene State College, Fitchburg State College.
JAMES M. CLARK: State University of New York.
JOHN DUFOUR: Keene State College, Fitchburg State College.
LEO V. GITTZUS: Department Head; Fitchburg State College, Boston University, Montclair State College, State College of Oswego, New York; "You should be adding to your background—I have gone through this road and have my direction."
SAM MORELLI: Bowling Green State University.

Miss Clark

HOME ECONOMICS

The study of Home Economics embraces the entire field of homemaking and includes not only the mechanical skills but the basic aspects of the behavioral sciences and well, to the end that the student, completing the course received knowledge and training in all aspects of family living.

Dorothy Griffin
Department Head

Mrs. Lutrzykowski

ARLINE M. CLARK: Framington State College, Boston University; "Organization is the key to success!"
DOROTHY H. GRIFFIN: Department Head; Simmons College; An old Chinese proverb expresses my hopes and expectations—"All the flowers of all the tomorrows are in the seeds of today."
MARSHA DISHMAN: University of New Hampshire.
ANN E. LUTRZYKOWSKI: Nasson College, University of New Hampshire.

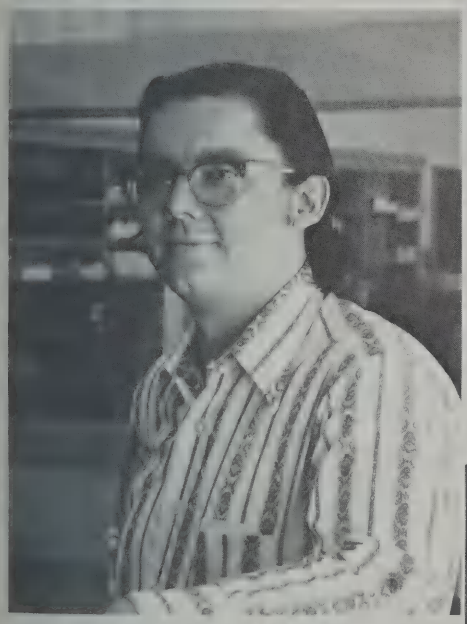

Mr. Koetke

DATA PROCESSING

Mr. Good

SPECIALISTS

Mrs. Nelsen, Mrs. Haugh

Miss O'Malley, Mrs. Morgan

Mrs. Rennie, Mr. Leach, Mrs. Snyder

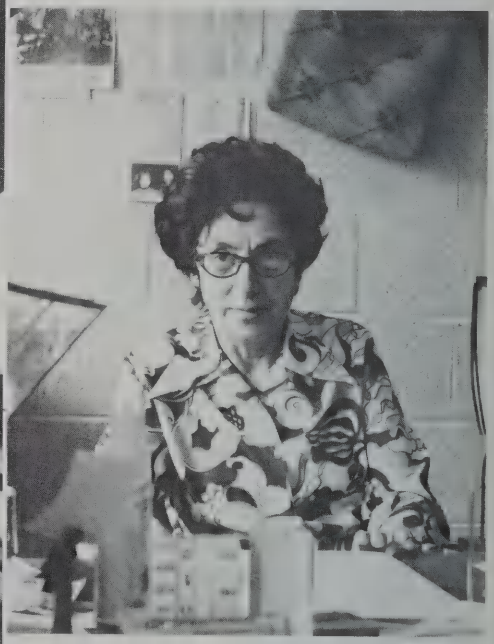

Miss Stamas

Mr. Cuzner

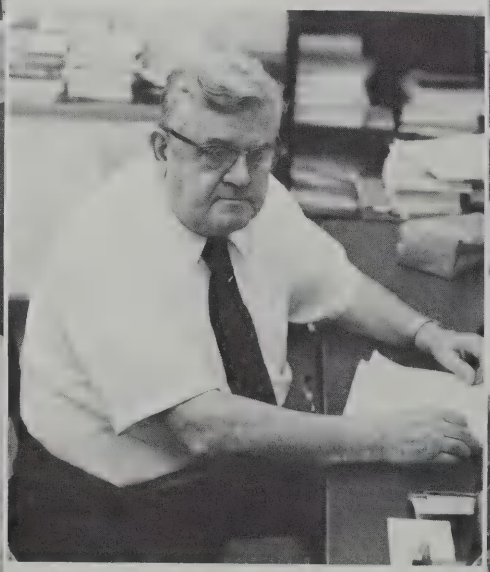

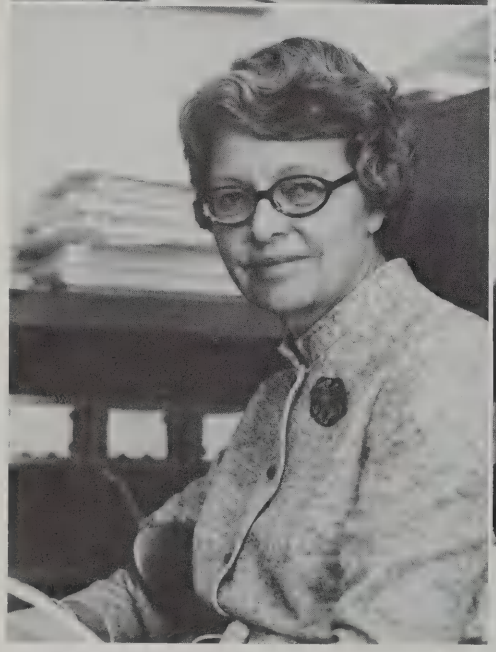

Miss Mastin

Mrs. Hartery

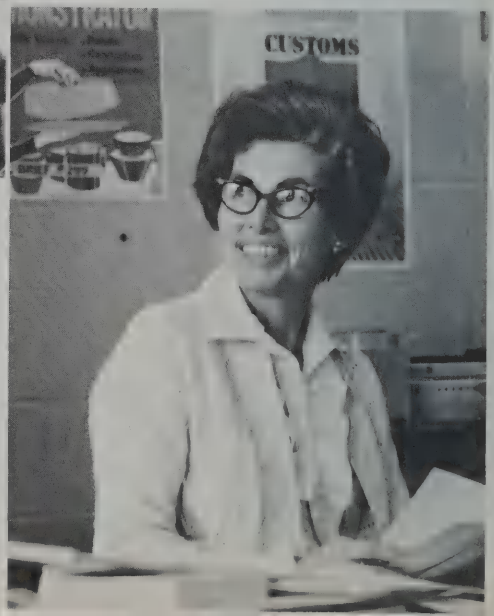

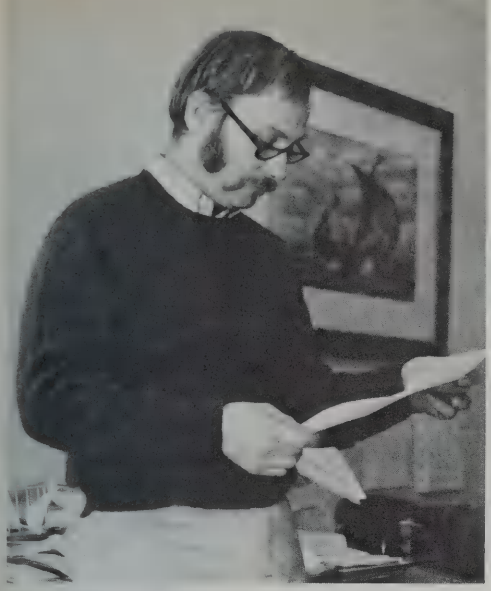

Mr. Coffin

Mr. Krichmar

JAMES COFFIN (Guidance): Bowdoin College, Harvard University.
WILLIAM H. CUZNER (Guidance): U.S. Naval Academy, Harvard University, Boston University, Tufts University.
CLARENCE E. GOOD, JR. (Data Processing): Brandeis University, University of New Brunswick, University of New Hampshire.
WALTER KOETKE (Data Processing): MIT, Harvard University.
OSCAR KRICHMAR (Guidance): Tufts University, Boston University.
N. RAYMOND LEACH (Reading): Bowdoin College, Boston University, University of Genoble.
NORMA E. LEPPANEN (Librarian): Colby College, Wesleyan University, Simmons College.
ELEANOR MASTIN (Guidance): Colby Jr. College, University of New Hampshire, Boston University, Middlebury College, Tufts University; "Enjoy each day as you live it rather than finding pleasure in the sad after glow of reverie."
WILLIAM MEADE (Special Ed.): Fitchburg State College.
EDITH MEYERS (Librarian): Montclair State College, Simmons College.
MARY ALICE MORGAN (Nurse): Waltham Training School for Nurses, Boston University.
IRENE P. O'MALLEY (Nurse): Cambridge City Hospital, Boston University.
JOHN PISTONE (Guidance): Tufts University, Bridgewater State College, Boston University.
MARGUERITE S. RENNIE (Reading): Wilson College, Boston University.
HOWARD A. SCHOFIELD (Guidance): Northeastern University, Boston University, Tufts University.
JEAN SIDMAN (Social Worker): Simmons College.
KENNETH G. SKINNER (Instructional Materials Center Director): Fitchburg State College, University of Connecticut, Boston University.
EVELYN SNYDER (Reading): Reed College, Smith College, Boston University.
ANNE M. STAMAS (Guidance): New England Hospital, Simmons College, Boston University.
LUCILLE TURNER (Metco Program Coordinator): Knoxville College, Columbia University.
WILLIAM W. WELCH, JR. (Special Ed.): Elon College, Lesley College, Salem State College, University of Maine, Portland and Bangor Theological Seminary.

Mrs. Gilbert

Mr. Pistone

PATRICIA MURPHY: Kent State University;
"The universe is a void
in which there is a dreamhole.
The dream disappears
The whole closes."
(Allen Ginsberg)
DIXIE NOFTSKER: Emory University, Lesley College.
RICHARD J. ROBBAT: Colby College, Boston University, Tufts University.

EDUCATION WITHOUT WALLS

Miss Murphy

Miss Noftsker

Mr. Lopes

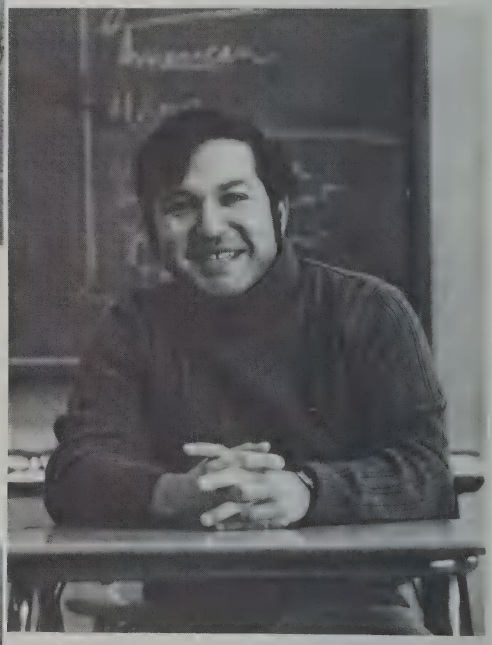

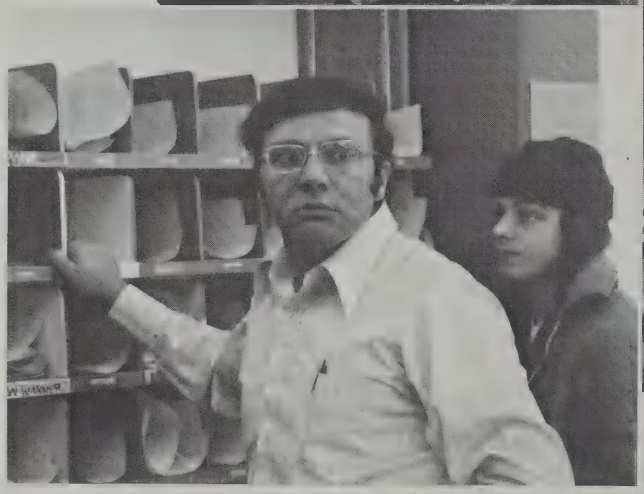

Mr. Robbat

Mr. Krause

Mr. Nichols

EWOW is a place, a program and a process. Located in B Unit we provide a place for about 160 students to interrelate with staff and one another. The program offers a variety of learning activities for those seeking more educational options. As a process students find themselves taking increasing responsibility for their own choice of courses and for the overall direction of their unit and program.

Frederick R. Boyle
Department Head

SPORTS

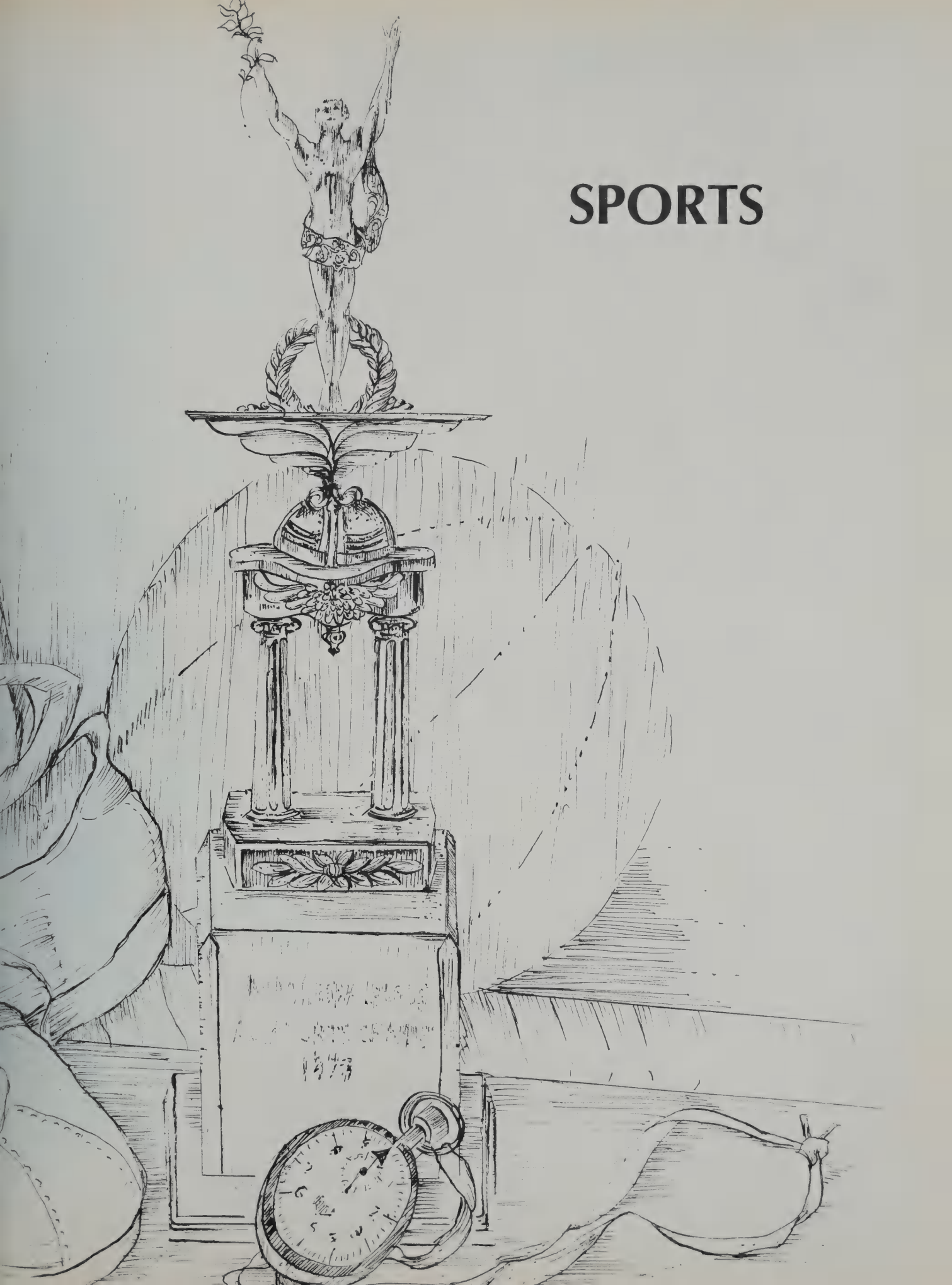

TIME
000
4 QTR.
2 DOWN
GUESTS 6
HOME 13
0 YARDS TO GO

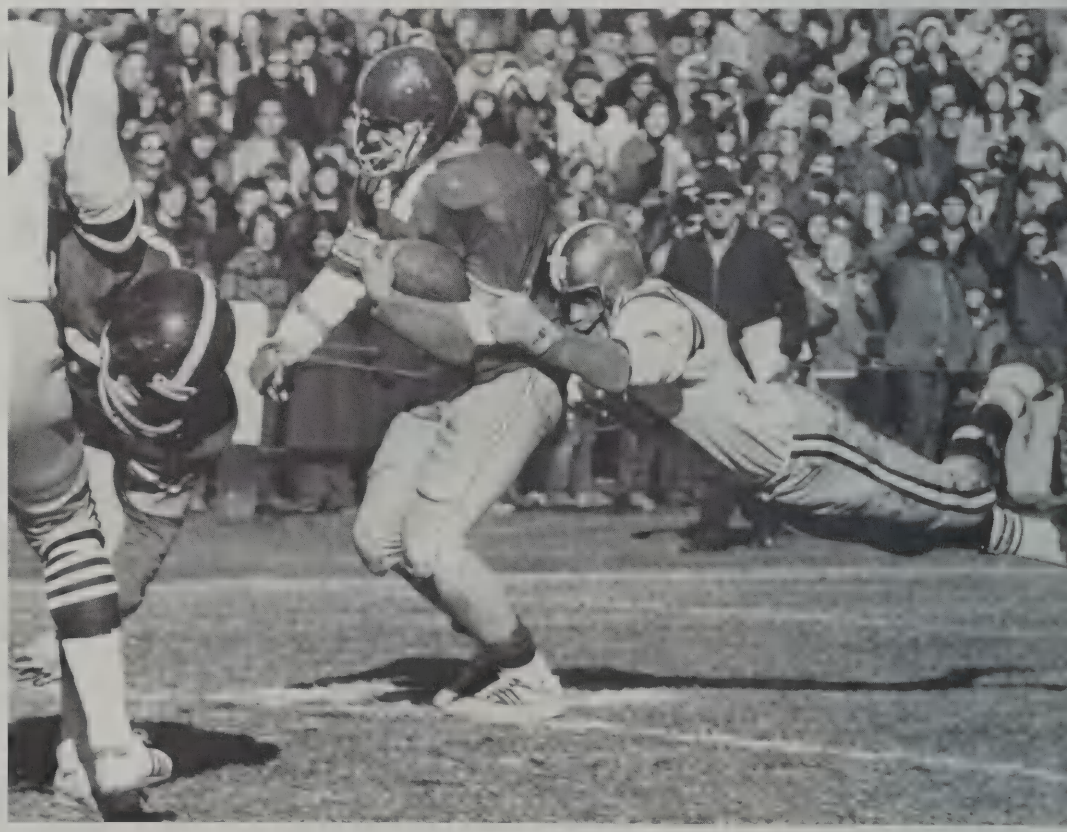

FOOTBALL

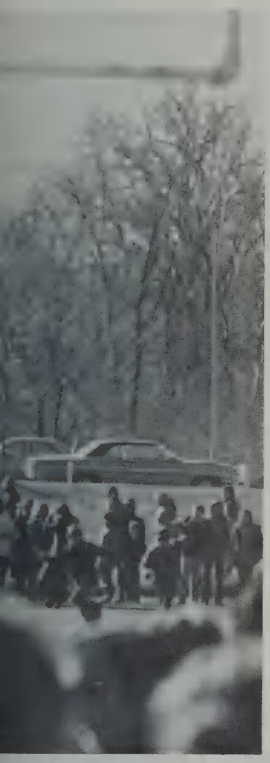

Trying to find the chicks in Wolfeboro, then trying to find Shaughnessy in camp ... Friday night is Crayfish Night, "Listen for the crunch" ... Look out for flying Troxells ... Right Jack, Right Nate ... "Ready Set" ... Sugar Bear Shuffle ... "Bubba-Bubba-ba" ... "Pot it high, pot it low" ... Bachman's ponytail ... Cabin 8—How many quarts of milk? ... Five tough losses, each in the last three minutes ... A farewell lap, then winning the last big game.

Lexington		Opponent
13	Stoneham	22
13	Melrose	14
14	Belmont	0
12	Woburn	16
6	Wakefield	14
24	Winchester	20
7	Watertown	12
7	Reading	12
13	Concord	6

Wins 3 Losses 6

PLAYERS NAMED ALL-LEAGUE

Bud Comstock, Linebacker

Nel Magner, Defensive Half-back

ROW ONE: Tom Bachman, Marty Leelman, Bob Klemm, Co-Captains Jim Kelly, and Bud Comstock, Jim Nordahl, Mike Shaughnessy. ROW TWO: Joe Ferro, Angelo Busa, Bob Brehm, Paul Mason, Neil Magner, Rich Smith.

Dear Soccer Candidate,

I hope this letter finds you enjoying your summer vacation . . . Deadly jump-overs . . . "Hayner, get to the end of the line" . . . Four on two's . . . One more time . . . One more time . . . One more time(?) . . . "Only one team can take it from us, and that's Lexington" . . . "Be there mentally and physically" . . . "Get tough out there!" . . . "Your passing is erotic(?) . . . "But the goalie ran into me!" . . . Hey, Paul, he says I'm out" . . . "Choke it, Ref" . . . Looking back we don't say we could've. Looking back we say *"WE DID!"*

SOCCER

PLAYERS NAMED ALL-LEAGUE
Ted Nussdorfer(League MVP)
Jim Brick
Jon Fontas
Dave Giuiano
Bob Harleman
Chris Hayner
Jim McBride

60

Lexington		Opponent
3	Melrose	0
7	Stoneham	1
8	Woburn	0
0	Watertown	0
1	Belmont	0
5	Winchester	0
2	Wakefield	0
2	Concord	0
1	Melrose	1
2	Stoneham	0
6	B.U.(scrimmage)	3
3	Woburn	0
2	Watertown	1
2	Belmont	0
2	Winchester	2
0	Wakefield	0
1	Concord	2

Wins 11 Loss 1 Ties 4

STATE TOURNAMENT

2	Braintree	1
4	Duxbury	1
0	Needham	2

(Semi-finals)

ROW ONE: Dave Fenn, Gary Flemenhoft, Jon Fontas, Co-Captains Jim McBride and Ted Nussdorfer, Bob Coughlin, Ric Notini, Ted Schatzki, ROW TWO: Bob Harleman, Jim Brick, Glenn Williams, Dan Donovan, Phil Leonard, Scott Porter, Jeff Friedman, Brian Burrell, Brian Aldrich, Dave Dimmock. ROW THREE: Coach Paul Fontas, Peter Harvey, John Kiley, Gary Beamon, Dave Seaman, Dave Giuliano, Stan Kent, Chris Hayner.

Lexington		Opponent
18	Winchester	43
34	Concord-Carlisle	25
34	Belmont	25
22	Watertown	35
27	Reading	28
36	Stoneham	21
35	Melrose	22
30	Woburn	25
44	Wakefield	19

Wins 3 Losses 6

CROSS COUNTRY

Young club, early start, & girls . . . It's either too hot, too cold, too wet, or too dry . . . football and soccer waivers . . . "Let's go watch the soccer game" . . . Spectators—"What are they doing here?" . . . "There's a good shortcut by that tree!" . . . Fast start—that's where the camera is . . . State Meet: running with 200 other nuts in the rain! . . . The race is over and it feels so good . . . It's been nice knowing you, Claudia . . .

ROW ONE: Roger Norton, Steve Mastin, Paul Clear, Co-Captains Mike Drury and Sean Harrigan, Tom Reicheld, Mark Wenham. ROW TWO: Steve Cunha, Gary Deguglielmo, Fred Picard, Cathy Mann, Harry Kent, Jeff Grush, Any Braks, Steve Burns, Ted Plemenos, Coach Phil Crosby.

Lexington		Opponent
2	Belmont	0
0	Melrose	3
1	Watertown	0
0	Concord	1
2	Reading	2
1	Winchester	1
1	Stoneham	0
0	Woburn	4
0	Wakefield	1

3 Wins 2 Ties 4 Losses

ROW ONE: Patty Thomas, Kathy Kenney, *Captain* Sandy Peterson, Nancy McCarthy, Maryjane Carroll, Alana Tuck. ROW TWO: Lynn Hastings, Patti Potter, Miss Leavitt, Lisa Buchanan, Cindy Mazza, Margo Arana. ABSENT: Karen Vaccaro.

FIELD HOCKEY

"New kilts and new cleats, but how come no hats?" . . . Snacks on the bus and then feeling sick before the game! . . . "Where's the lemon perfume?" . . . Around the field—again? . . . "Please, stop laughing!!" . . . The great "pep" talks before the game—and then! . . . Dribble, dribble, dribble, *Drive!!* . . . J.V.'s Glee Club . . . "Defense always wins"! . . . We tried hard . . . And thanks again Miss Leavitt, for everything.

Lexington		Opponent
40	Brockton	55
45	Seekonk	50
64	Brookline	31
69	Needham	26
58	Norwood	37
71	Cambridge Latin	24
60	Waltham	35
	Rindge Tech (Forfeit)	
59	Wellesley	36
	7 Wins 2 Losses	

Everyone back expecting victory . . . Ending the first practice in upheaval . . . How did Seekonk get in our league?! . . . Hard practice? . . . McCann's Comedy Show . . . First-time seniors and out-of-towners like Hairy B., Frasy and Knaka . . . "Quit causing trouble, Stone" . . . "Using up two lanes and claiming you swam straight" . . . Relays with humper breast stroke . . . Mongoose, Congo, Flemingoose and the rest . . . "Gimme some of that sodee pop" . . . Waltham managers . . . "I'm taking a cold shower" . . . keeping your head up and keeping it down . . . Preparing for the state meet by sledding into a tree . . . Fred's early retirement . . . Seventh team in the State.

SWIMMING

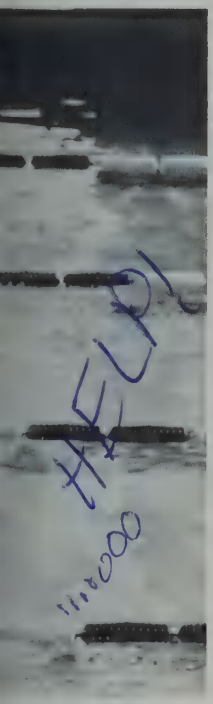

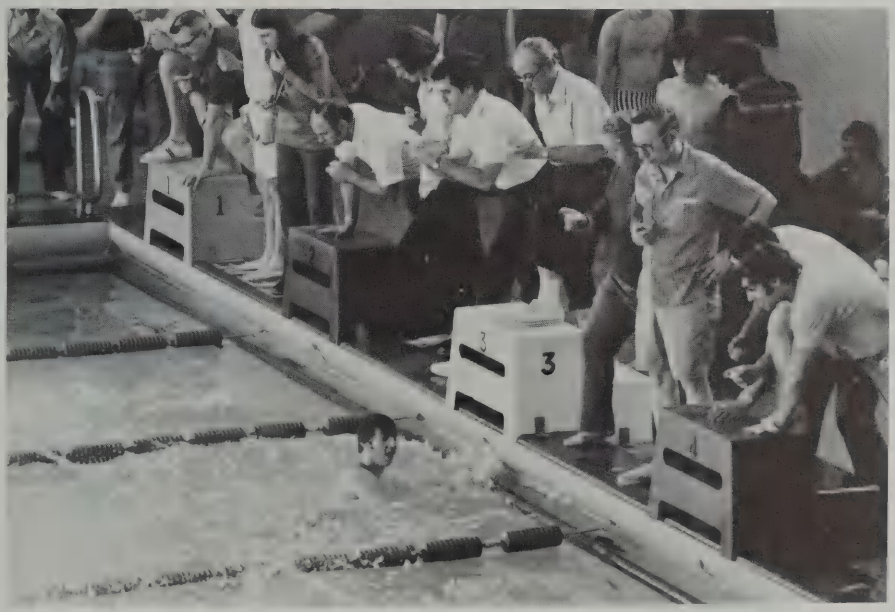

ROW ONE: Kim Frase, Tri;Captains Scott Gray, Gary Flomemhoft and Dave Giuliano, Bob Vohl. ROW TWO: Paul Newman, Rick Notini, Jeff Allen, Bob Bettencourt, Steve Custance, Mike Stone, Joel Meltz, Coach Jack Dwyer. ROW THREE: Jim McCann, Charlie Foster, Dan Koff, Mike Naka, Ben Clarke, Eric Seyferth, Pete Brightman, Dave Shurtleff.

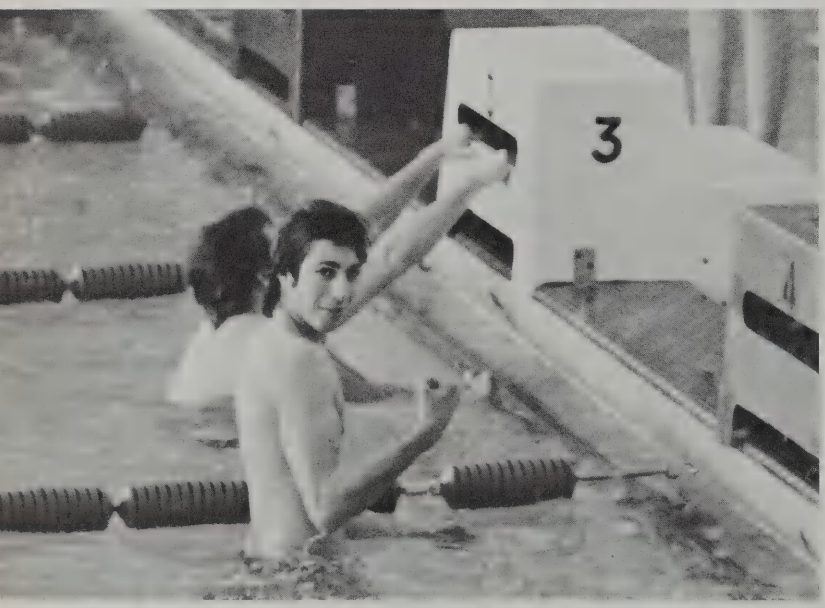

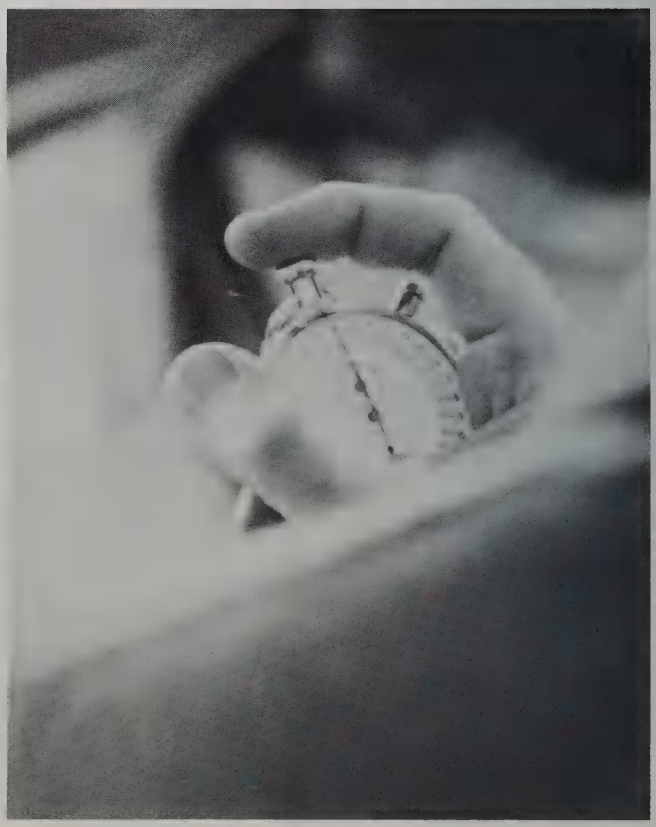

SWIMMING

Red eyes and rainbows . . . The twenty-five yard sauna . . . Tony and Mrs. Tiger . . . Kisses and lipsticks . . . BA-BOOOOM!!! . . . Chipped teeth, appendicitis, bronchitis . . . J.B.'s trash company incorporated . . . Lazy Juniors—"Where are the cookies?" . . . Irish Power . . . "The Impossible Dream" . . . BABOOOOM!!! . . . Saying goodbye to a super butterfly.

Lexington		Opponent
59	Fitchburg	39
73	Lynn	22
43	Medford	52
36	Acton-Boxborough	59
43	Gardner	52
77	Cambridge-Latin	18
62	Winchester	33
58	Leominster	37
57	Belmont	38
45	Norwood	50

6 Wins 4 Losses

ROW ONE: Emily Nicholson, Peggy Kinner, *Tri-captains* Ann Storer, Cathy Owen, and Judy Brown, Michelle Ebbs, Ruth Strauss, Barbara Bettencourt, Sara Natanson. ROW TWO: Martha McNicholas, Joan Yuill, Deidre Dion, Janet Custance, Debra Camp, Jane Tally, Jean Phelan, Jill McCarthy, Marcy Goldstein, *Manager* Sue Brick, *Coach* Guerra. ROW THREE: Jill Downey, Sandy McAlduff, Lois Cicero, Dianne Soloman, Caroline Briggs, Lili Glick, Ruth Meyer, Sue Taylor, Janine Wong, Lisa Erines. ABSENT: Kathy Doherty, Sandy Bernier, Celine Connell.

ROW ONE: Coach Nate Todaro, Mark Schatz, Tom Quinn, Mark Tomchik, Andy Curtin. ROW TWO: John Tiger, Steve Quinn, Arthur Tomchik, Tim Simcox, Andy Kalafatis. ROW THREE: Jeff Scott, Dave Eames, Dan Ferro, Fred Ferguson.

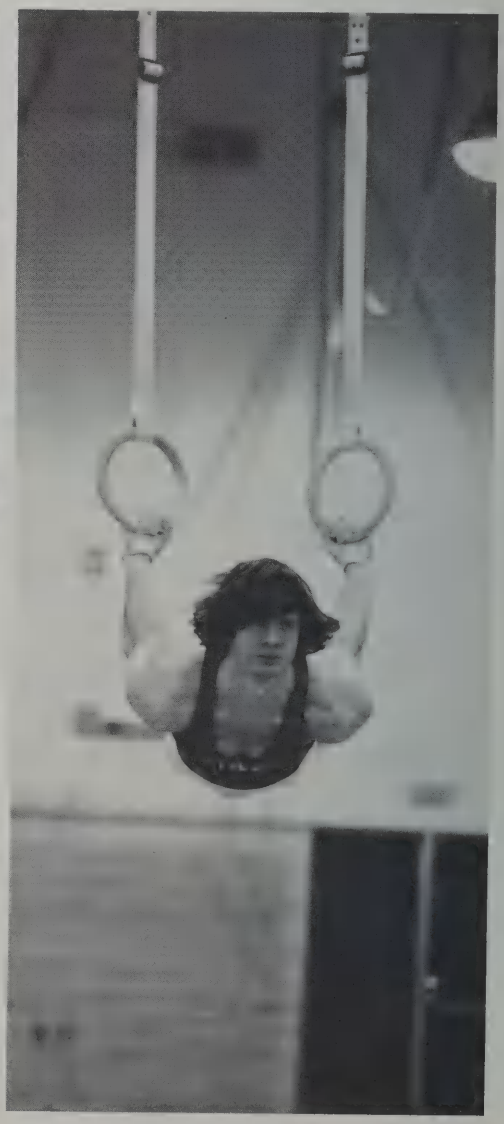

Another successful year of 10 wins, 2 losses and 20 spectators . . . Nate's vigorous training, never-ceasing advice, and encouragement (?) . . . Quinn's wonderful vocabulary (a four letter limit) . . . Handstands, pushups, bellyflops, polish, popcorn, and chalk fights . . . The view from the rings and high bar . . . Pull up your pants . . . "Wildman Tomchik!" . . . Only 2 tenths at Newton South; but 2 firsts, 6 seconds and 2 thirds at home in the league individuals . . . Demonstrations of strength, coordination, antics and wit, but "Don't call us, we'll call you."

GYMNASTICS

Lexington		Opponent
82.60	Wakefield	74.05
82.70	Masconomet	50.95
83.50	Belmont	44.60
81.35	Brookline	60.10
92.15	Newton	81.10
87.75	Wellesley	65.00
90.10	Burlington	97.60
91.00	Winchester	74.00
93.10	Needham	89.20
86.20	Watertown	68.65
96.05	Braintree	122.70
84.75	Newton South	84.55

10 Wins 2 Losses

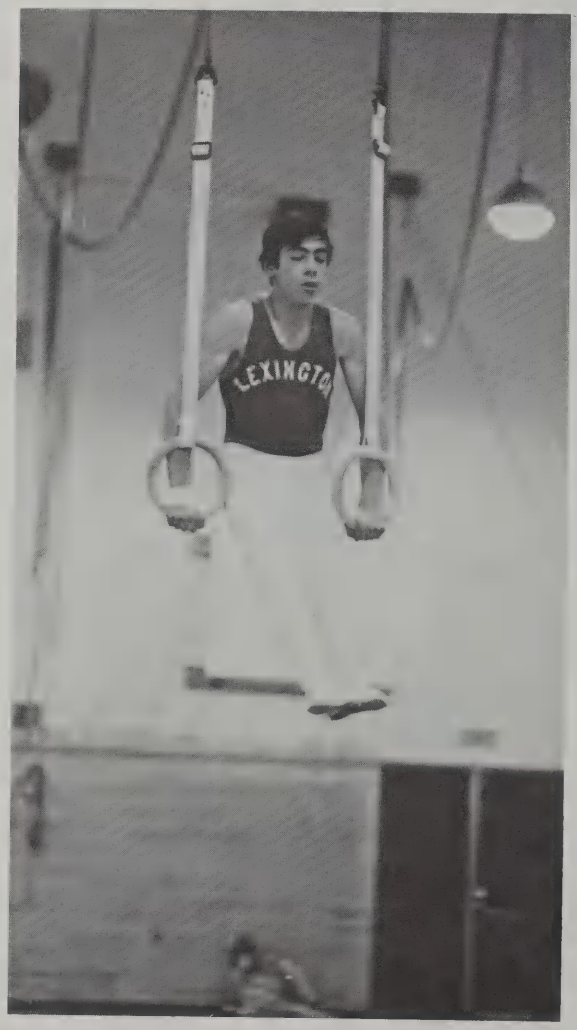
LEXINGTO

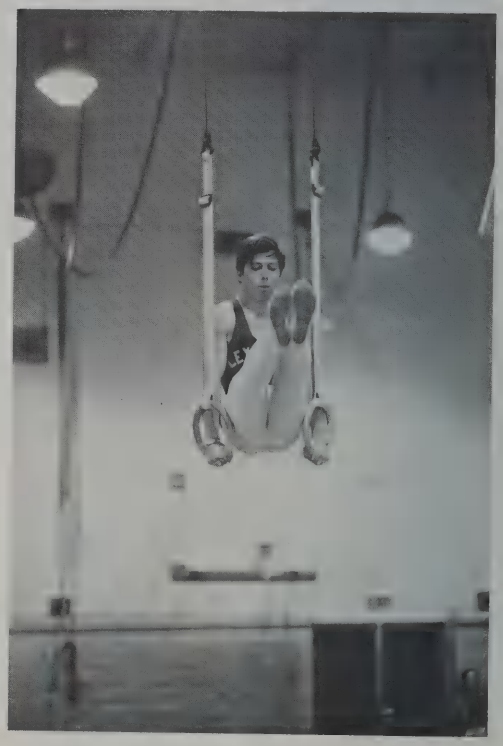

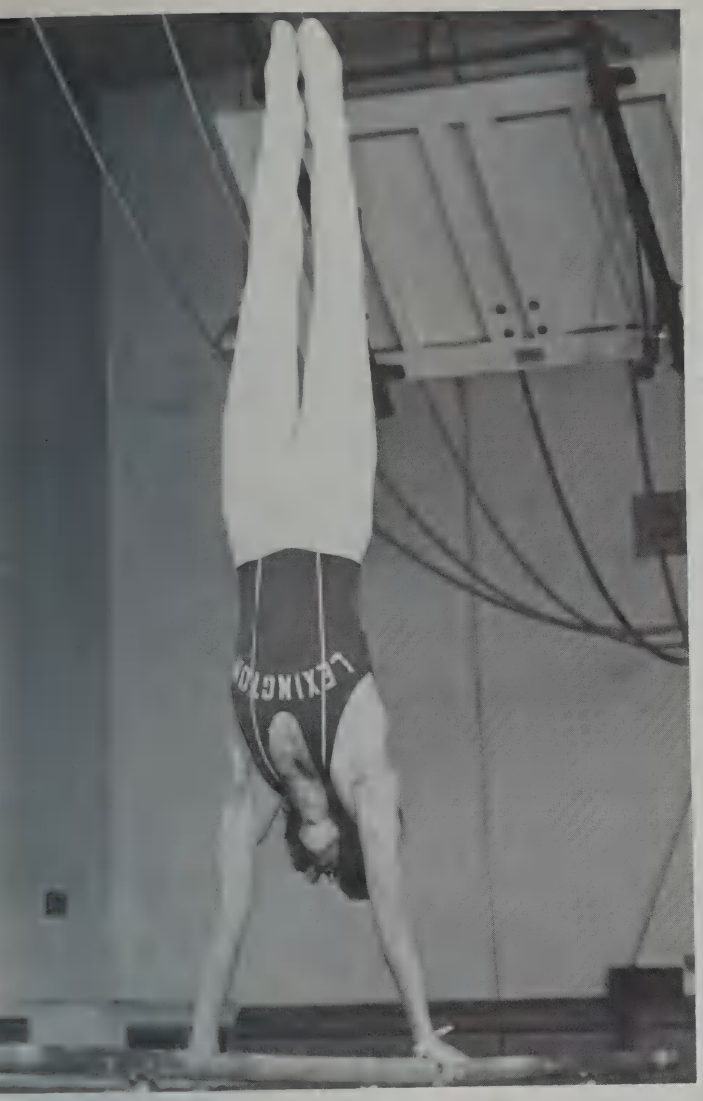
LEXINGTON

LEXINGTON

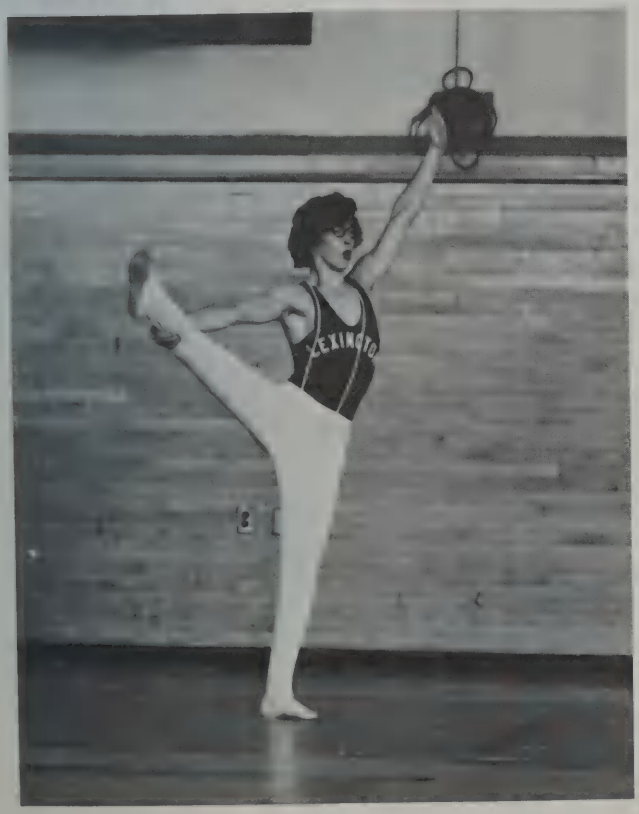
LEXINGTON

LEXINGTON

GYMNASTICS

Lexington		Opponent
65.60	Concord	54.05
62.65	Wakefield	70.70
66.75	Melrose	54.60
68.30	Stoneham	49.20
64.45	Watertown	34.95
70.00	Belmont	42.60
68.30	Winchester	59.15
68.50	Woburn	42.50
77.00	Burlington	72.00

8 Wins 1 Loss

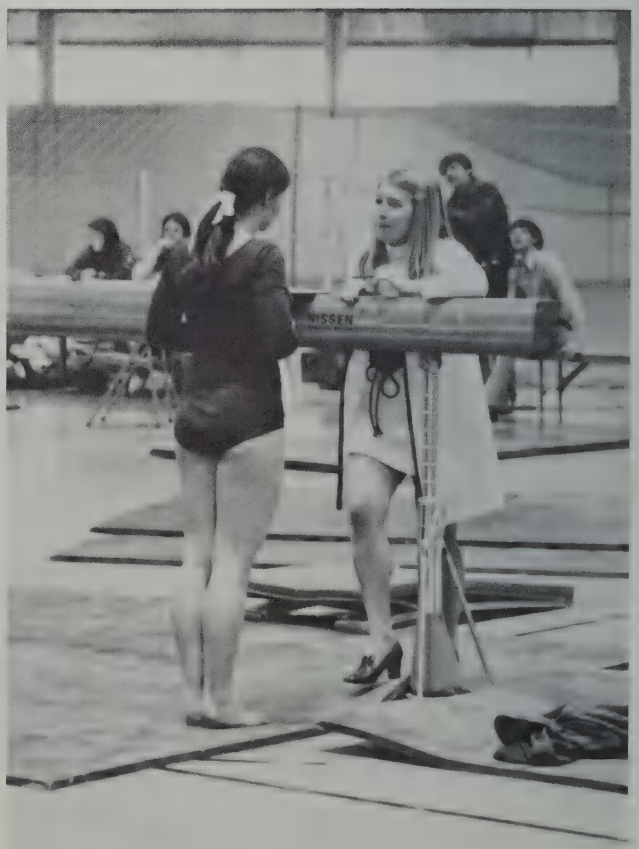

ROW ONE: Lisa Buchanan, Eugenia Shao, Donna Gennaro, Jennifer Collard, Co-captains Michelle Taylor and Karen Wills, Nancy McCarthy, Ann Storer. ROW TWO: Miss Campbell, Sue Taylor, Emily Wyman, Maureen Meehan, Kathy Bradley, Ann Drouilhet, Judy Brown. ROW THREE: Deidre Dion, Jane McCarron, Gale Gennaro, Cindy Brown, Lisa Garant, Elizabeth Young.

"T.P." . . . Minus one high bar . . . Ben-Gay . . . "What am I going to do with my hair?" . . . "I can" . . . Only one knee cap to a leg, please . . . "Do you know Who's those are? . . ." . Micki's sock . . . "The beam needs a facial!" . . . The illegal black semi . . . Judy B.'s water on the knee . . . faithful morning practicers . . . "Judy, come out from under the table" . . . Shirts and shorts . . . "Do I have time to go?" . . . & Team trademark: the ankle brace . . . Clarke bars . . . Togetherness . . . "Spot me good" . . . and *smile ladies!!*

NISSEN

WRESTLING

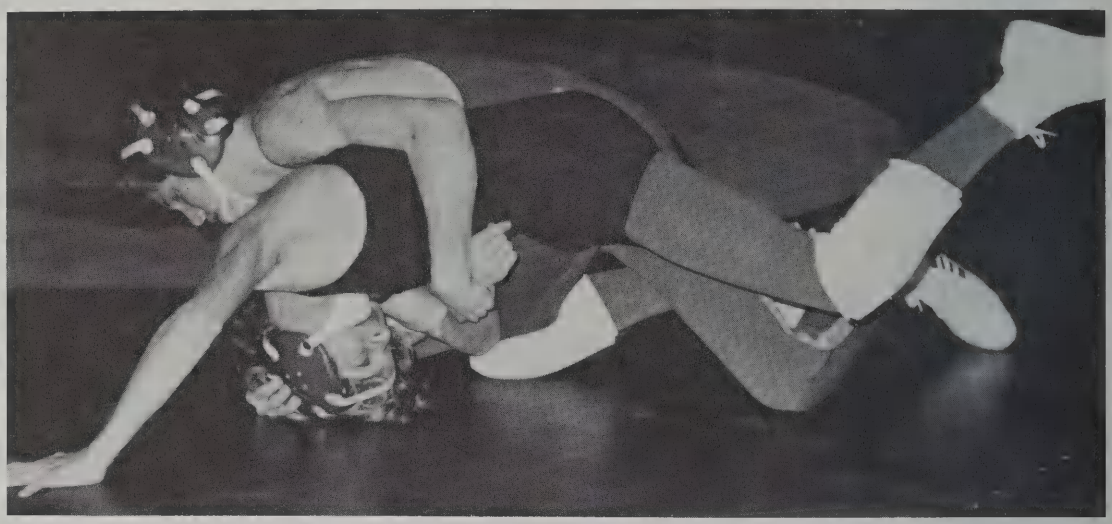

Inexperience and first-year wrestlers—low on skills, high on determination . . . Wrestle-offs . . . Disaster at Dedham . . . "Mr. Porter, I'm only two pounds over" . . . Sweating to make weight, then gorging after making it . . . No 100-pounder . . . Scott and Carl's winning coin tosses . . . "Skinny Finney lost three pounds and how many matches?" . . . Grant's winning pin at Winchester . . . The Rubbery Tansey Twins . . . Bellows and Porter in the States . . . "Good job" . . . "Wait until next year!"

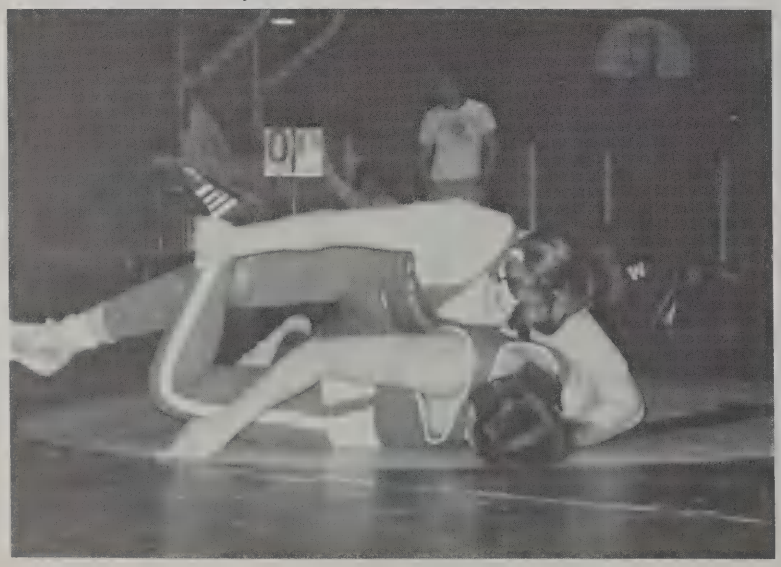

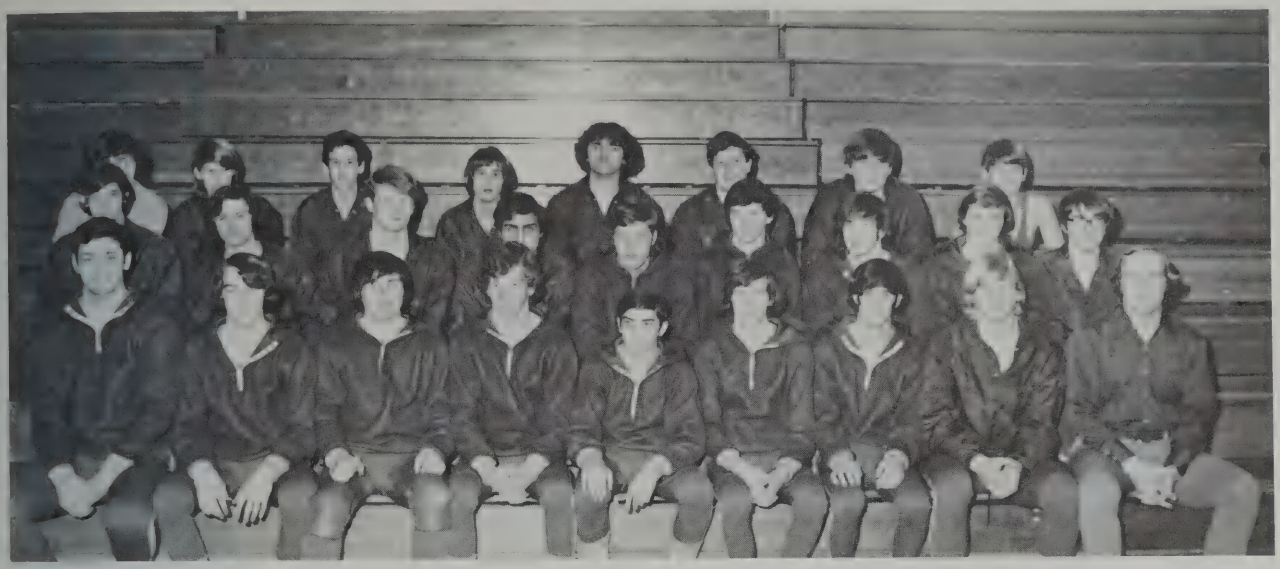

ROW ONE: Charles Abate, Kevin Toomey, Mike Grant, Co-captains Scott Porter and Carl Franceschi, Jim Bellows, Shawn Tansey, Gary Manter, Coach Porter. ROW TWO: Russell Tansey, Brian Collins, Gary Strong, Glen Lucas, Andy Bougas, Bob Lind, Brian Toomey, Steve Straford, Jim Marcy. ROW THREE: Mike Giuliano, Ted Bellows, Jeff Silva, Pete Buchanan, Bob Britlles, Andy Smith, Ron Finlayson, Paul Fischer.

MIDDLESEX LEAGUE

Lexington		Opponent
40	Belmont	20
33	Winchester	27
3	Reading	58
16	Woburn	42
14	Wakefield	37
12	Melrose	51

2 Wins 4 Losses

BASKETBALL

Lexington		Opponent
31	Winchester	36
38	Burlington	33
36	Watertown	33
30	Reading	46
40	Woburn	39
42	Stoneham	29
43	Melrose	39
45	Belmont	36
14	Lincoln-Sudbury	33
58	Wakefield	22
	7 Wins 3 Losses	

The New Brood—starring Moms Moeglin, alias "El Coordination" . . . Hilda, Dame, Munga . . . towel duty . . . elephantitis . . . Roller Derby . . . Ref Yea Ev! . . . . . Sprint, sprint, sprint . . . When K.K. gets mad, LOOK OUT! . . . Maz, you're supposed to dribble around your opponents, not over them! . . . It's all in the knees . . . I'm just not playing normal . . . *How to Shoot,* by Dick R. . . . The right way??? . . . People come on . . . you're just not thinking today! . . . 45 B.P.'s in one game . . . 1 . . . 2 . . . 3 . . . *LET'S WIN!*

Lexington		Opponent
74	Reading	53
88	Woburn	42
46	Stoneham	70
96	Belmont	35
71	Winchester	41
86	Melrose	64
64	Watertown	52
61	Wakefield	59
69	Burlington	37
87	Reading	56
81	Woburn	63
59	Stoneham	60
80	Belmont	39
65	Winchester	53

61	Melrose	47
63	Watertown	54
54	Wakefield	70
69	Burlington	51
	15 Wins 3 Losses	
60	Cambridge Latin	56
77	Medford	72
55	Wakefield	56

Division I North Semi-Finalists

32

44
22

19

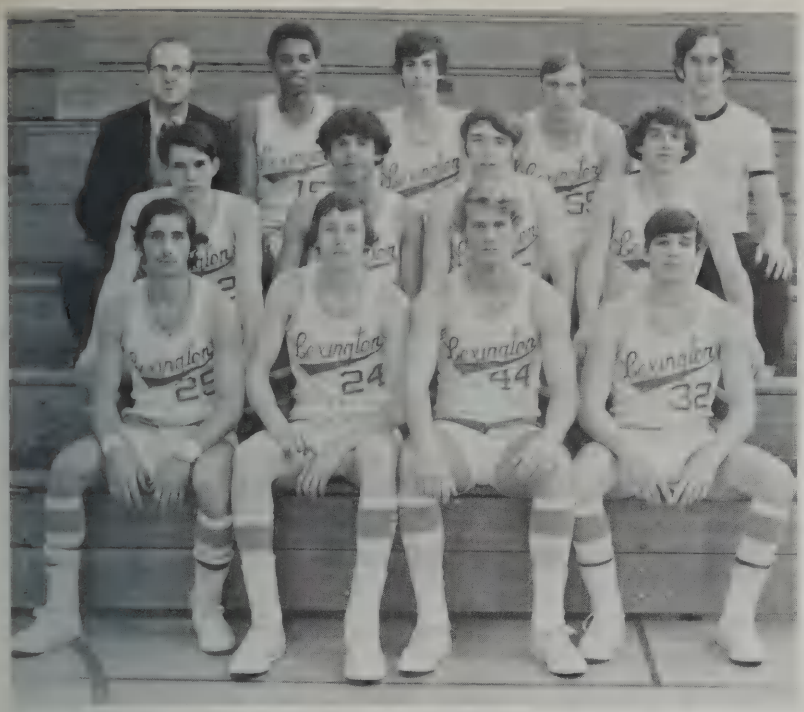

ROW ONE: Kelly Domings, Steve Singelais, Joe Cormier, Bob Phelan. ROW TWO: Jim Lawson, Peter Regina, Bob LaBombard, Chris Hayner. ROW THREE: Coach Boynton, Greg Baker, Paul Ferraguto, Mike Cassidy.

BASKETBALL

"Wait" training . . . Deliverance . . . a haircut? . . . team meetings—Lee's offense? . . . Half-time at Brockton . . . Doesn't anybody want me to tape them? . . . The Farias-Boynton weigh-ins . . . Joe, Master of the Garbage . . . Wayne who? . . . Super Sig . . . I didn't take that many shots! . . . Jamming . . . Winchester by 30—everybody's favorite brand . . . The freeze thaws vs. Stoneham . . . Al the Chump . . . Beverly . . . Mr. Clutch . . . Beating Medford . . . Mr. Barbo's pit stop at Belmont . . . The Garden at last . . . Fouling up against Wakefield . . . Around the rim and out . . . Going further than most people expected . . . Division I North Finalists—happy, but not satisfied . . . But "hold on to that key, Coach. *We'll be back.*"

ROW ONE: Kathy Scott, Jean Phelan, Laurie Gallagher, Co-Captain Kathy Kenney, Theresa Partlow, Jeanne Maroney, Patti Potter, Sue Mead. ROW TWO: Coach Jane Boynton, Micki Potchen, Cindy Volante, Patrice Kenney, Jane Youngren, Elaine DiBartolo, Sandy Tavilla, Coach Moeglin. ROW THREE: Nancy Meadows, Beth Wheatley, Gail Dexter, Anne Harleman, Sue MacKay, Joan Fox, Jessie Eleftherakis, Melissa White, Karen Hooper. Not present: Co-Captain Cindy Mazza, Karen Vaccaro.

LEXINGTON

19

INDOOR TRACK

ROW ONE: Coach Crosby, Richard Lawson, Bob Brehm, Mark Wenham, Co-Captains Sean Harrigan and David Fenn, Charles Sargent, Michael Drury, Paul Creamer and Coach Moeglin. ROW TWO: Paul Jordan, Spencer White, Scott Packer, Robert Coughlin, Jeff Plank, Gary Beamon, Glenn Williams and George Coblyn. ROW THREE: Terry Cassidy, Jerry Meadows, Steve Burns, Bruce Herniter, Paul Sullivan, Mike Devlin, Ricky Brandes, Peter Harvey and Stan Kent. ROW FOUR: Jim DeMarre, Larry Smoske, John O'Hara, Joe Moran, Bob Crowell, Fred Pickard, Peter Vallas, George Bacigulupo and Harry Kent.

Lexington		Opponent
61	Belmont	25
45	Wakefield	41
72	Burlington	14
59	Stoneham	27
40	Melrose	46
52	Woburn	34
57	Winchester	29
31	Reading	55
66	Watertown	20

7 Wins 2 Losses

Second in State

The arrival of the soccer team . . . "I wish I'd gone out for J.A." . . . "Conservatively, it's down to the relay" . . . "No way we'll lose to Reading" . . . Shot-putters' Union *on strike!* . . . I hate meets more than practice . . . Basketball before, during, and after practice . . . Fenn's bucket shot . . . "Twenty-four 220's? Thirty 110's? The coach is crazy!" . . . Harv's running away with the State 1000 . . . Pulled muscles and inflamed tendons . . . Third in the league, second in the state, first in commitment. Lexington Track '73.

HOCKEY

Anticipating a winning season . . . Spirit and hard work . . . fans packing Hayden at home games . . . Mark's two goals in five seconds . . . Hastings: authority on stick strength . . . Sully's locker room jokes . . . Monkey's jaunt in Scandinavia . . . "No, you're kidding me, really?" . . . Out-to-lunch Riley . . . Watching yourself on video tape when Peter could figure out how to run the machine . . . "Mark, turn on the water. That may help" . . . "Check the board" . . . Do you think we'll be invited to the States?"

ROW ONE: Glen Sullivan, Mike Ryan, Co-Captain Mark Lowe, John Riley, Co-Captain Jon Fontas, Ken Hastings. ROW TWO: Ken Montouri, Peter D'Arriago, Ken Conley, Bill McAlduff, Bob Eldridge, Bill Moretti, Steve Yerardi, Bob Bates. ROW THREE: Phil Leonard, Dick Torpey, Ron Wells, Tom Powers, Brendon Lowry, Don Thompson.

Lexington		Opponent
4	Winchester	5
2	Burlington	0
3	Woburn	3
2	Melrose	5
5	Stoneham	1
3	Watertown	2
0	Belmont	2
4	Reading	1
4	Wakefield	1
3	Winchester	1
2	Burlington	3
1	Woburn	5
0	Melrose	6
1	Stoneham	2
5	Watertown	2
1	Belmont	0
4	Reading	2
2	Wakefield	4

9 Wins 8 Losses 1 Tie

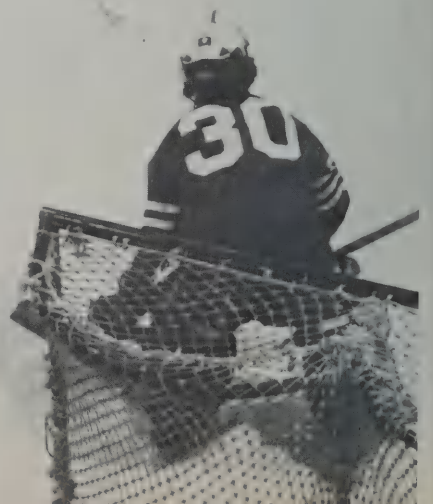
30

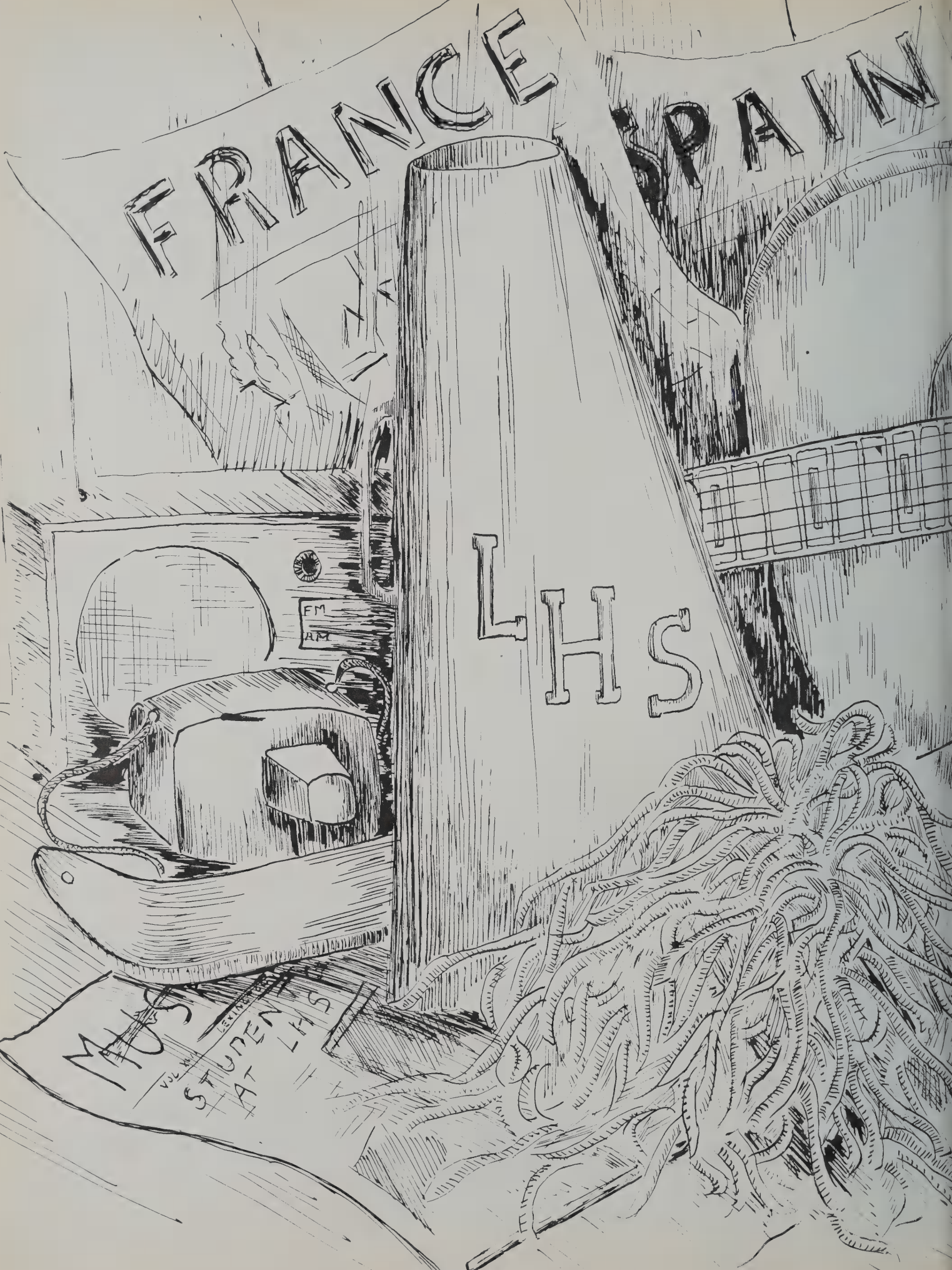
FRANCE
SPAIN
LHS
FM
AM
MUSIC
STUDENTS
AT LHS

ACTIVITIES

"Where's Squad 15?"

"L.H.S.'s greatest band ever!" . . . D.H.G. '73, '72, '71 . . . Gypsy Rose Camp . . . Wrestling trumpeters . . . Wakefield's floating yard markers . . . Sunburst becomes a shooting star . . . "Get it on" "Down by the Lazy River" . . . "Don't trip over the yard line" . . . "Take this plane to Philadelphia" . . . D.B.X. rides again! . . . Variations on the Korean War . . . New Baggies and 7,489 Starbursts . . . Jotto and Whist in Barnum & Bailey's M-3 ring circus . . . Graduation (sigh).

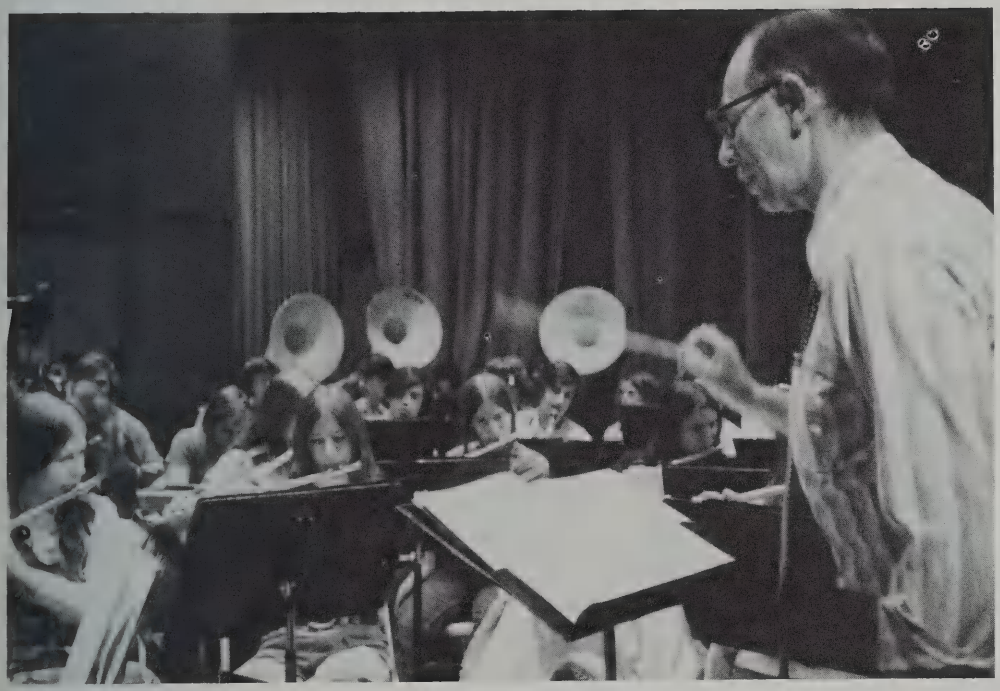

Orchestral harmony

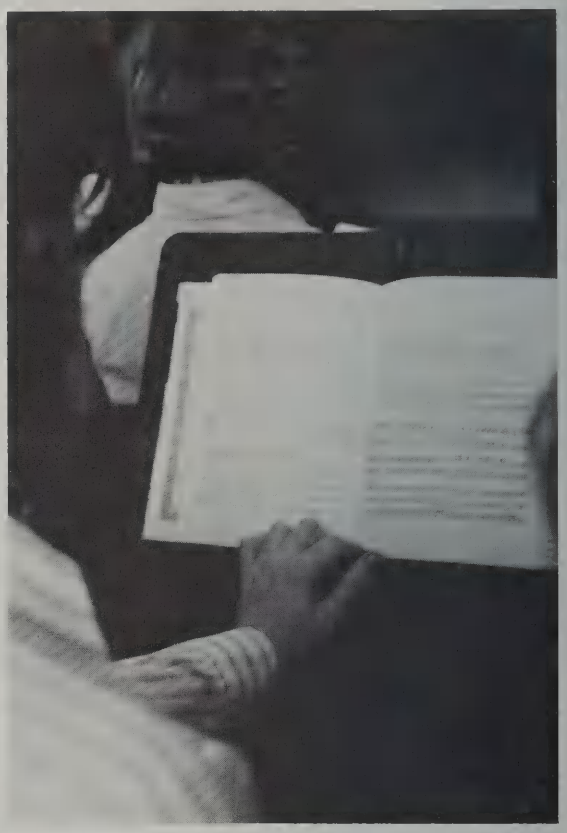

Impressing the Muzzey Junior High population with another brilliant performance . . . Making it through another winter choral concert without a hitch, and the stage didn't even fall through! . . . "March of the Toreador" . . . "But Mr. E., I just can't play tympany, triangle, and tambourine all at the same time" . . . "Cellos, why are you playing four parts when there's only one written?" . . . And presenting our illustrious conductor, Eleferios Elthrakis . . . (oh well) . . . Mr. E. whose endless patience is a perfect match for our endless stream of wit . . . And, for seniors, what can you say after four years of orchestra but . . . "Thank God it's over!"

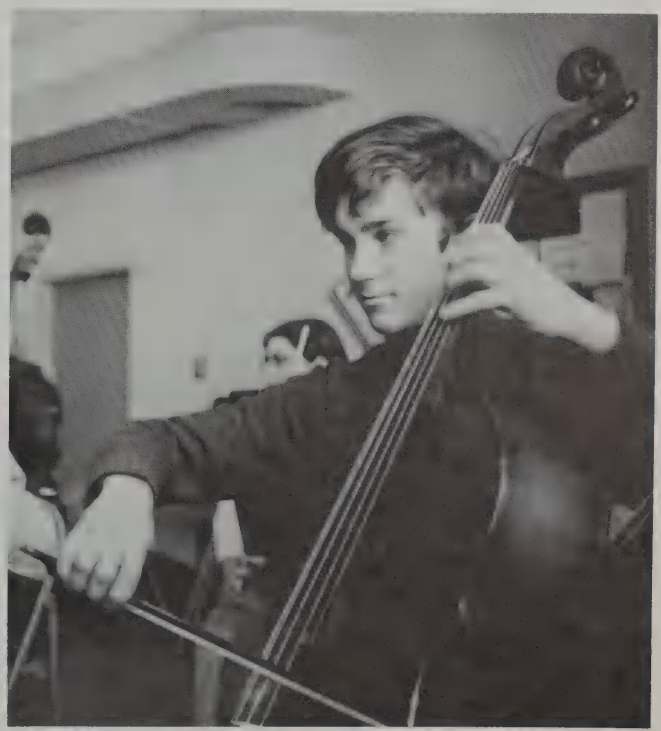

Can I have a drink? . . . please . . . No breathing allowed, well how do you expect me to sing? . . . Sopranos, shut up! . . . But where are the basses? . . . Polly Wolly Doodle . . . Singing the right words, but at the wrong time . . . Please Mr. D., can I get a drink? . . . But what's wrong with singing it an octave higher? . . . With a *Sehnsucht* and *Flammen Augen,* how can we lose? . . . You really don't expect us to have this memorized by tomorrow, do you? . . . Go get a drink . . . HALLELUJAH! . . . Roy G. Biv . . . Mr. D., we love you.

Staff

"You've simply got to gamble."

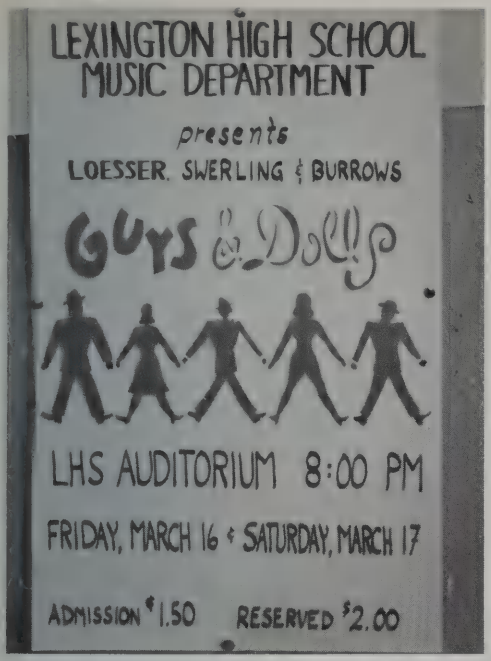

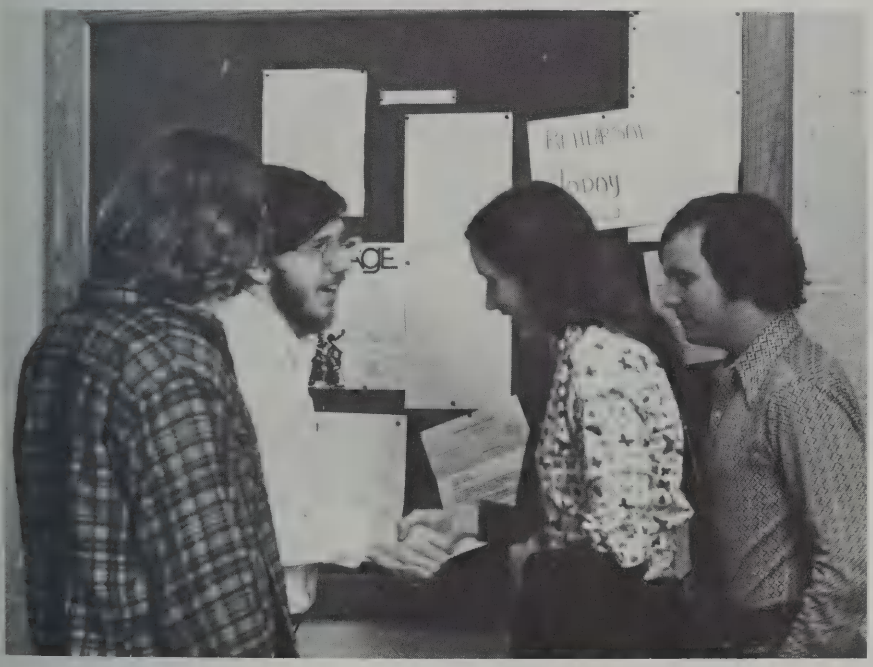

CAST

Sky Masterson	Peter Clark
	Nicholas Grabar
Sarah Brown	Lisa Kornetsky
	Marcy Kornreich
Nathan Detroit	David Soybel
	Stewart Chapin
Miss Adelaide	Debbie Daigle
	Coralee Van Egmond
Nicely-Nicely Johnson	Christopher Purdy
	Nick Kaledin
Benny Southstreet	David Jones
	Mark Bensky
Rusty Charlie	Jeffrey Battin
	Brian Burrell
Arvide Abernathy	Marianne Sannella
	Cynthia Byers
General Cartwright	Lisa Sebell
	Alison Clark
Harry The Horse	David Aron
Big Jule	Richard Hudson
Lt. Brannigan	David Potts
Mimi	Margy Dyer
Angie the Ox	Kenneth Goodman
Drunk	Charles Foster
Waiter	Jeff Neidorf
Joey Biltmore	Brian Burrell
Accompaniment	Elizabeth Rising
	Elizabeth Lee
	Mark Schatz
	Phillip Terry
Director	Mr. Joseph DiDomenico
Chorus Director	Mrs. Sandi Peaslee

A sure eye, firm grasp,
and steady aim.

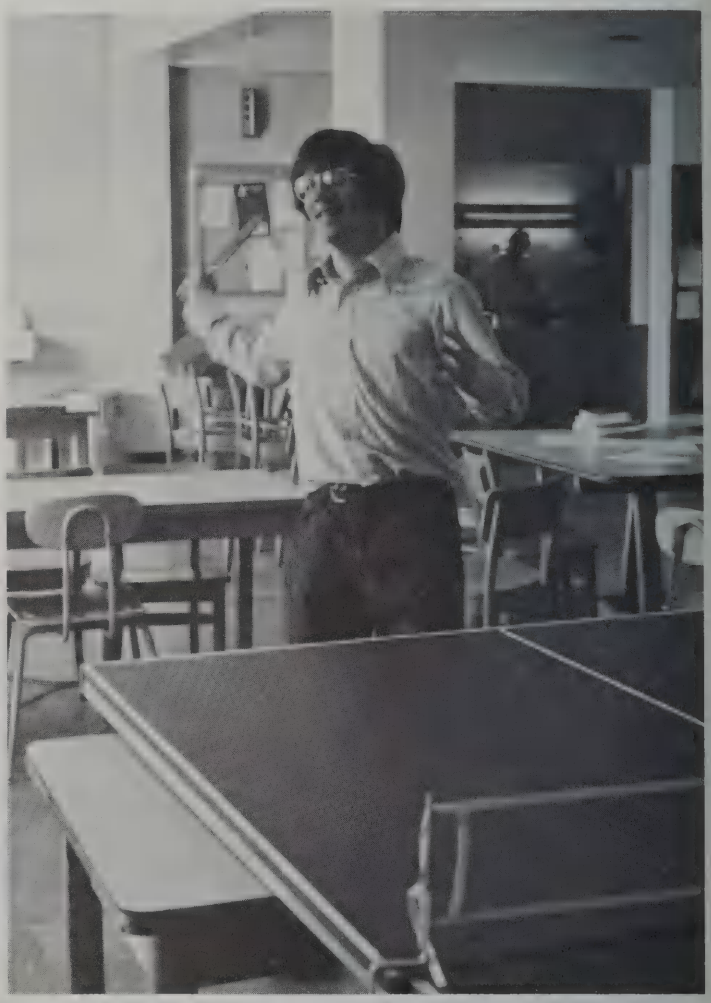

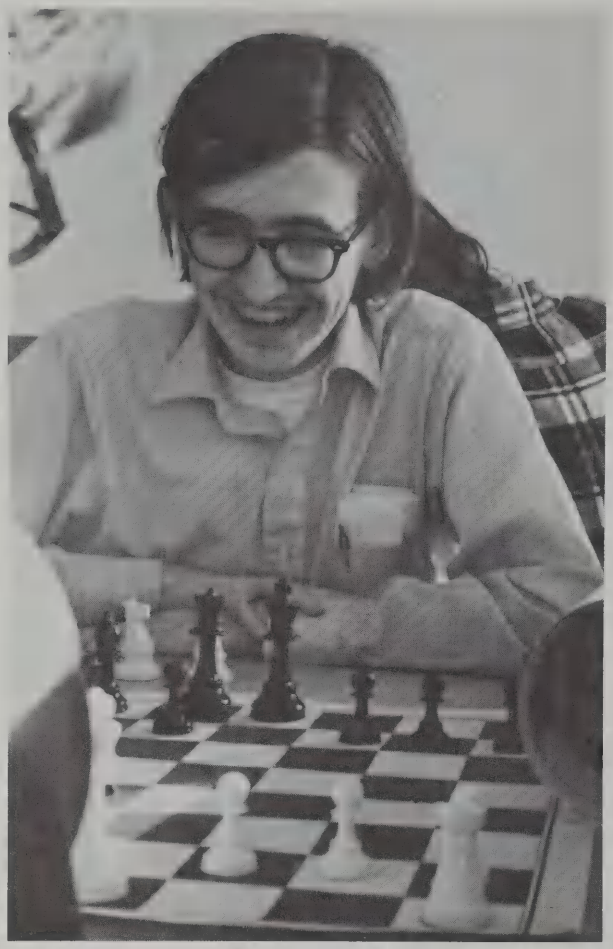

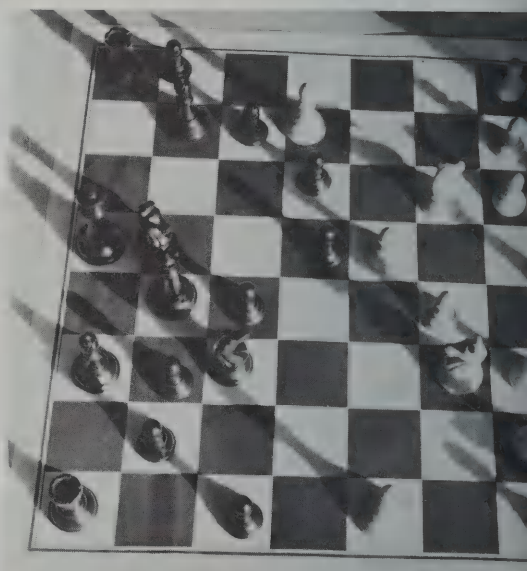

ECONOMICS

Resolved: That government financial support for all public, elementary, and secondary education should be provided exlusively by the federal government . . . Are we ever going to debate more than the national topic? . . . "Who's got the golden note card?" . . . "Are the donuts ready for the tournament?" . . . The Rotary Club Luncheon . . . Debating is . . . lots and lots of notecards!

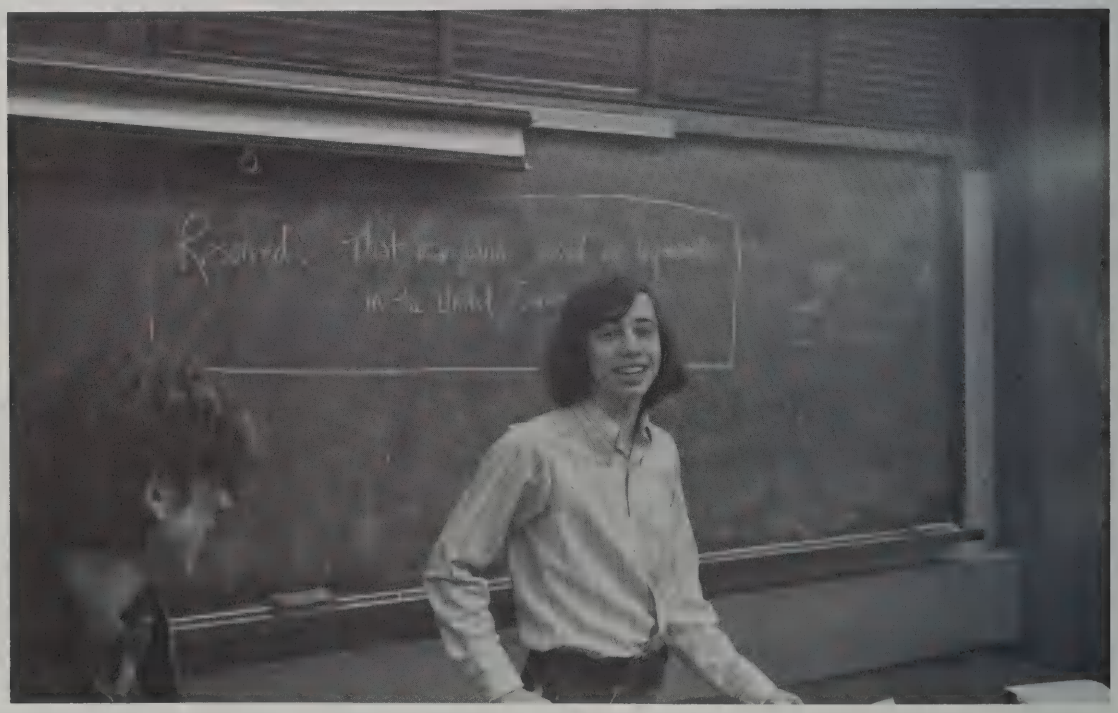

Proving points through solid debate

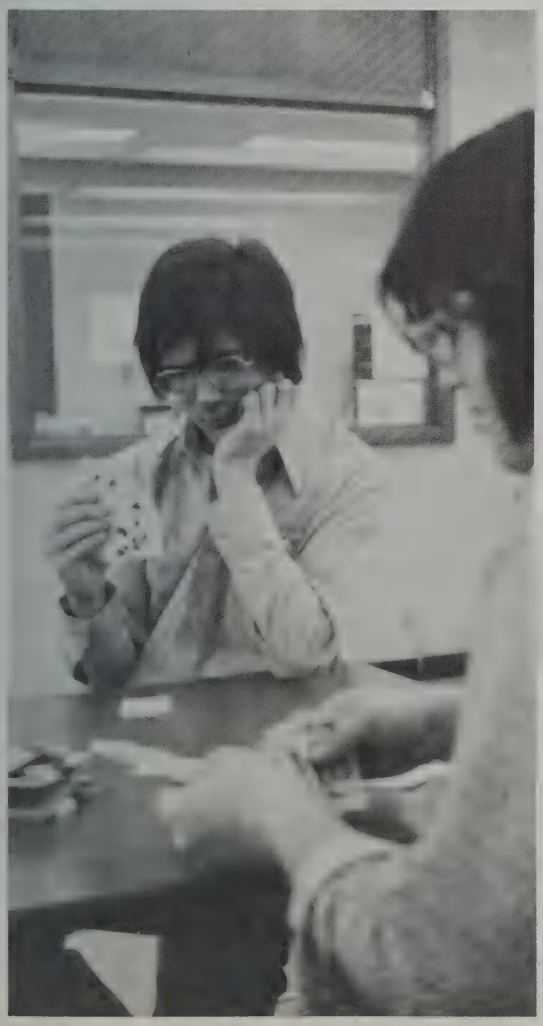

Strategic Games and Math Team:

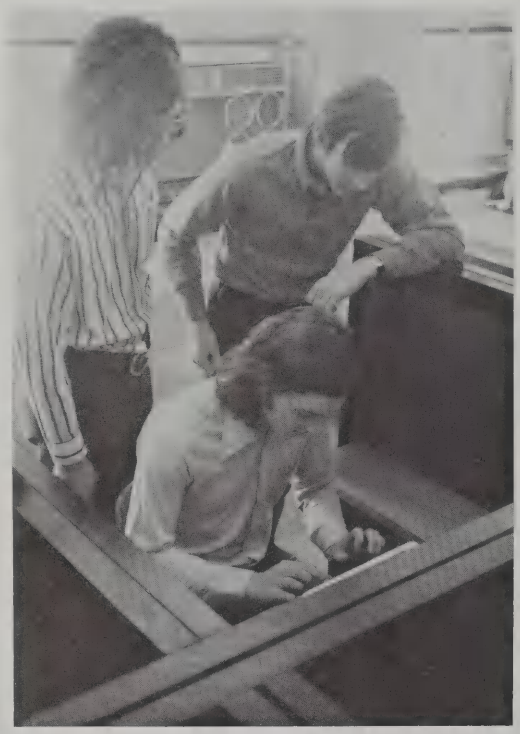

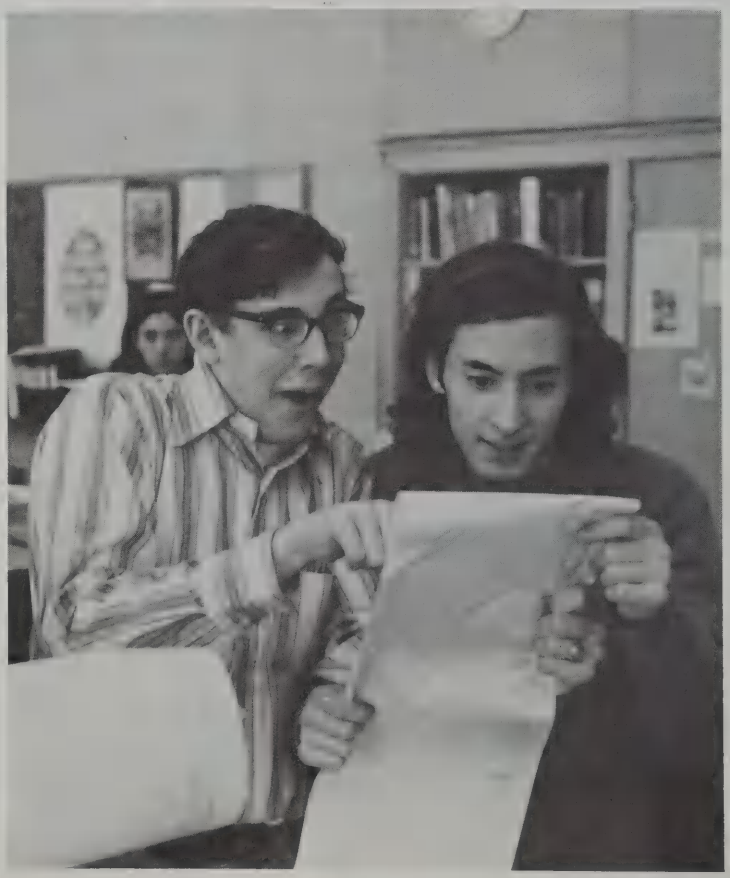

calculating schemes and solutions

Following the sun . . .

PATH OF TOTAL SOLAR ECLIPSE: June 30, 1970

What began as a group of casual observers at the total eclipse on Nantucket Island in March 1970 has since evolved into a team of students seriously interested in solar eclipse phenomena. Having travelled to Prince Edward Island in July 1972, the Lexington Solar Eclipse Observation Expedition (LSEOE) is now finalizing plans to bring equipment and experiments to Kenya in June of this year. There, after months of preparation and after traveling thousands of miles, they will study the eclipse and its effects during four minutes of totality.

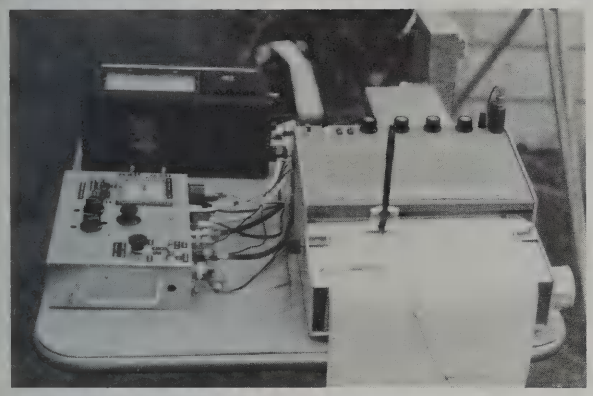

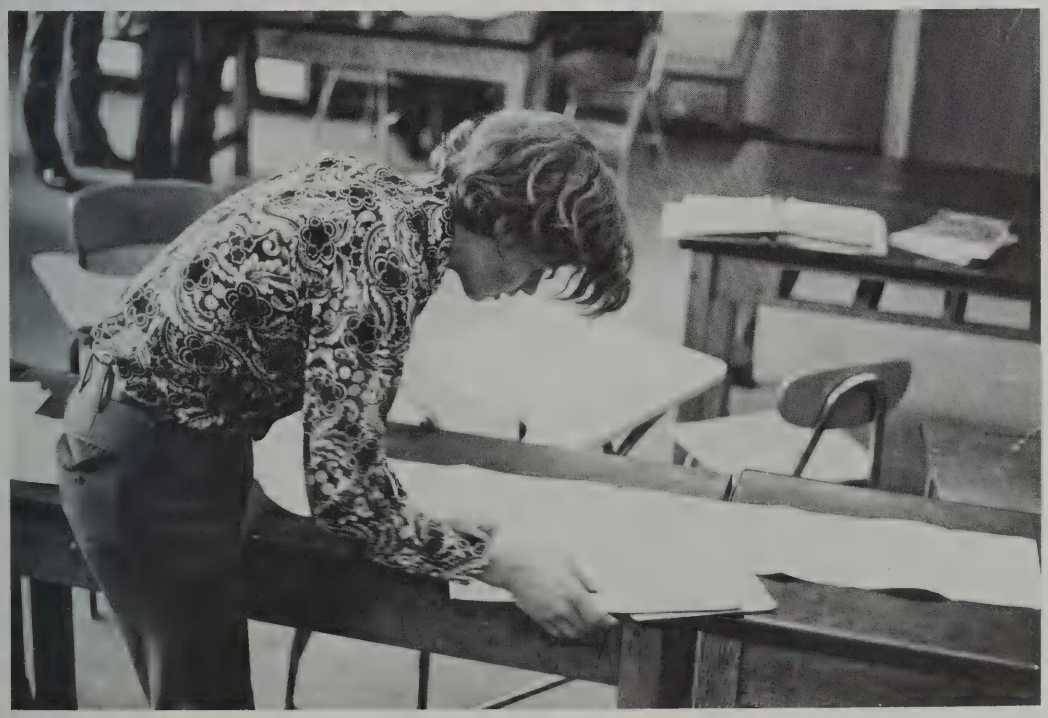

"Let's bop on down

to the Hop now, baby."

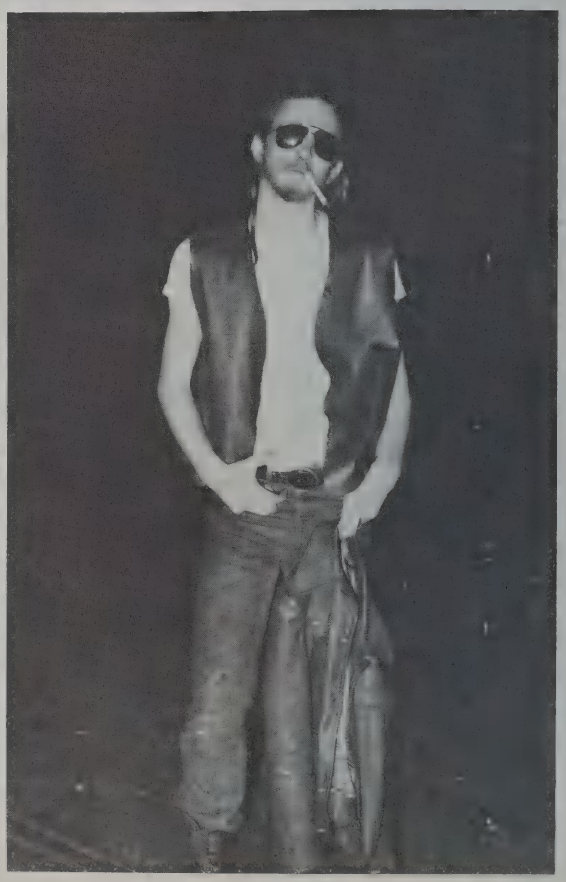

Dear Stella,

Hey, do I have news for you. Joey, the boy of my dreams took me to the Sock Hop on Saturday night in the L.H.S. gym. He said, Betty Lou, babe, lets you and me put on our blue suede shoes and rock on down to the Sock Hop." Man, did we have a swell time! Joey wore his new leather, and mom even let me buy some new saddle shoes. And guess what, Joey's dad let him use the Studeabaker! Now isn't that just the absolute living end! Oh, I almost forgot. That hot new rock group, "Guy and the Greasers" were there. They played the dreamiest song you ever heard, it's called "Who put the bop in the bop sh-bop sh-bop sh-bop, who put the ram in the ram a lam a ding dong?" Listen, Stel, I just had to let you know what a peachy time I had. Gotta run now. Joey's pickin me up.

Toodle-loo,
Betty Lou

DARK OF THE MOON

John, the Witch Boy	Sparky Knobel
Conjur Man	Cary Barney
Conjur Woman	Rima Miller
Fair Witch	Lori Cahn
Dark Witch	Debbie Daigle
Moving Witches	Toby Abramson
	Susan Butler
	Cynthia Byers
	Vicki Carter
	Alison Clark
	Susan Finkelstein
	Sharon Forrey
Barbara Allen	Wendy Warner
Marvin Hudgens	Richard Hartstone
Preacher Haggler	Ken Miller
Uncle Smelious	Nicholas Grabar
Miss Metcalf	Lisa E. Sebell
Mrs. Allen	Coralee Van Egmond
Mr. Allen	Richard Sperduto
Floyd Allen	Dan Goldman
Mrs. Summey	Nance Ohlia
Mr. Summey	Hugh Hard
Edna Summey	Nancy Hard
Hank Gugger	David Aron
Mrs. Bergen	Nancy Doukas
Mr. Bergen	Tom Spencer
Ellen Bergan	Kristin Webb
Burt Dinwitty	Willfried Bruder
Mr. Atkins	Mark Bensky
Greeny Gorman	Kit Gildea

MUSICIANS

Melinda Ballou	Fiddle
Bob Blake	Harmonica
Bruce Estes	Mandolin
Jody Hoyt	Guitar
Roger Tucker	Guitar

"What's my motivation?"

Signing contracts for *Dark of the Moon:* saved by the grace of the heavenly lamb, and Ms. Wenger . . . who? You mean Katie? . . . Let's have another cast party . . . Improvisation—What's that? Something to do at our weekly meetings . . . The June Arts Festival . . . Rehearsing five days a week? . . . And the last of the "thrust-turn-turn-pull" generation leaves, not with a bang but with a whimper.

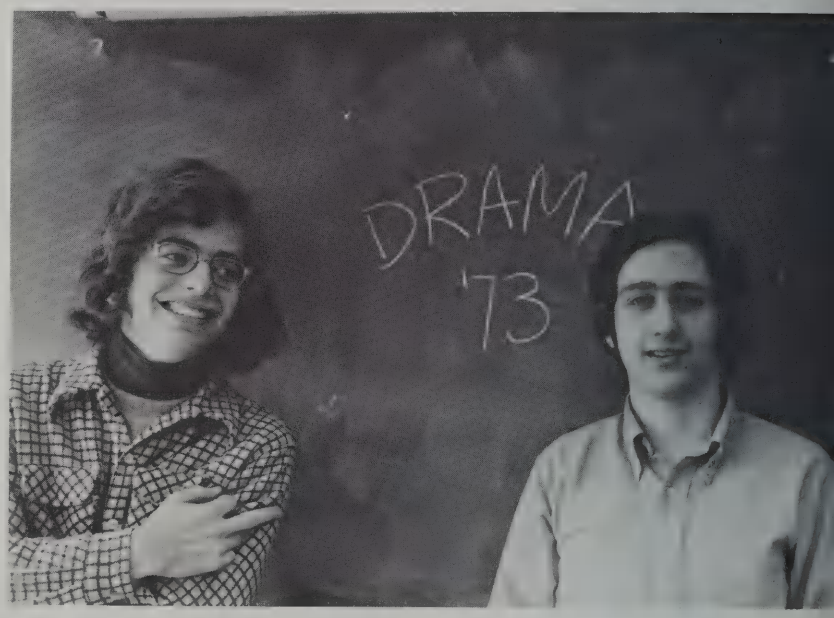

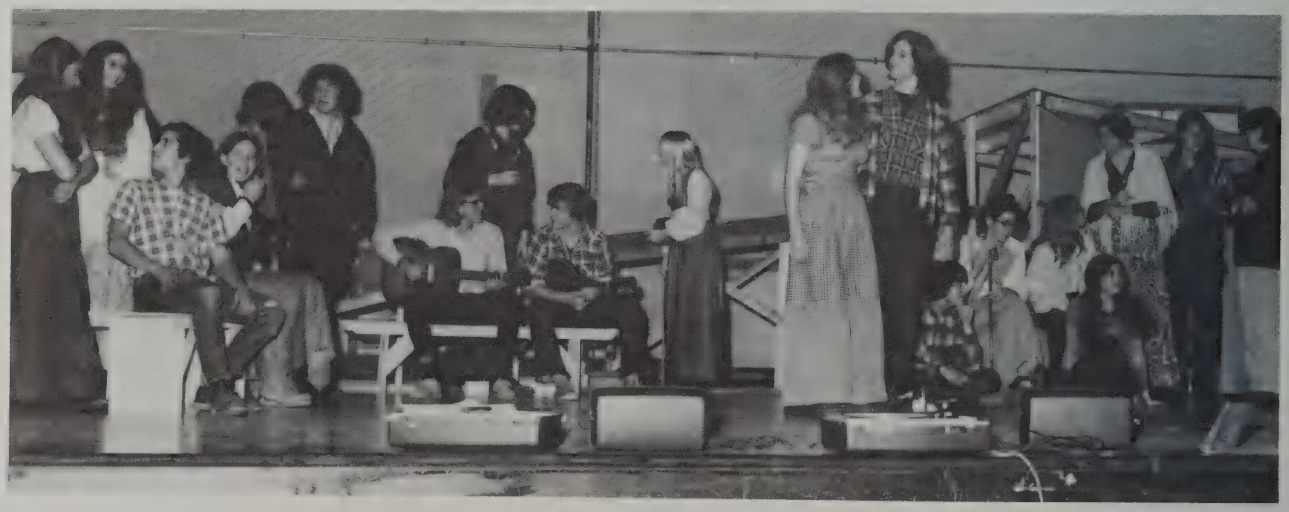

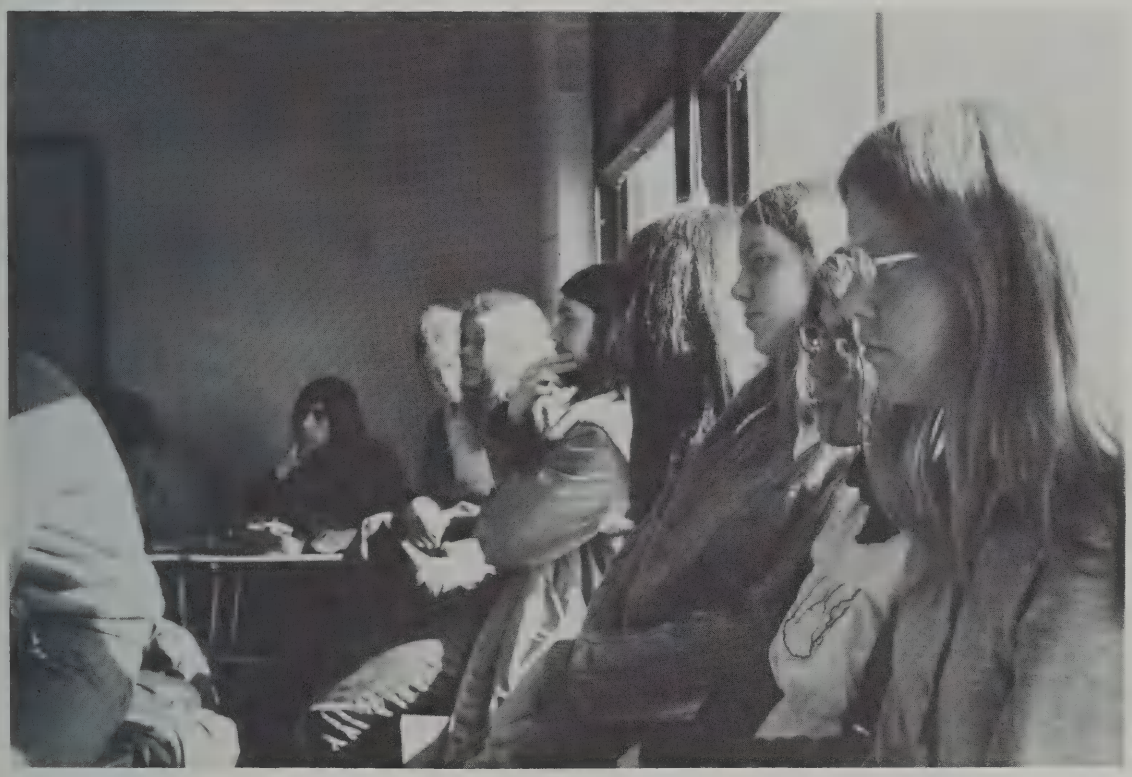

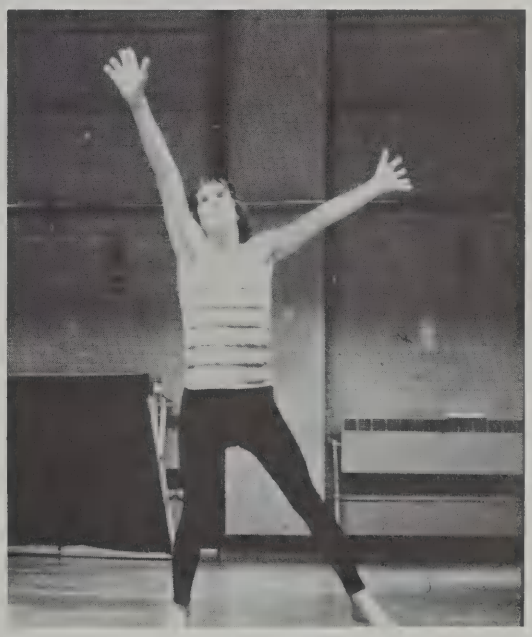

"Hey, hey, let's hustle!"

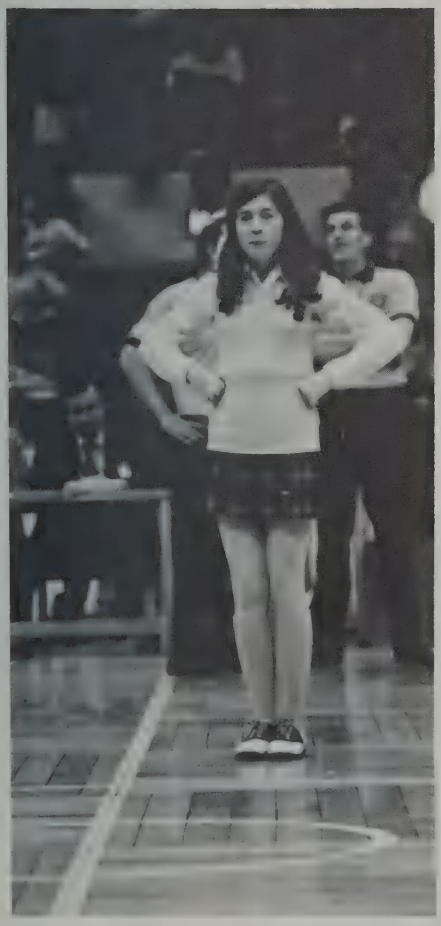

Alright–Right on! . . . Smile . . . How do you make Concord Stew? . . . Seigal's on Sue's coat, 'whoops', oh Seigal! . . . The night Happy Cheer was happy! . . . Down by the water cooler . . . Warming up in the Watertown lavatory . . . Where were you when the lights went out?? . . . Nancy's moth-eaten socks . . . Figures it's Ginny . . . The wakefield game and the masked fan . . . Linda and Dulce's harmonizing . . . No more pep rallies?? . . . Gladly cheering for the best teams ever! . . . And see how well we sound when all of us are here!

HUDDLE!! . . . First game jitters . . . Mats, hoops, shakers, and nine fire batons?—WOW!! . . . Line-up! . . . Afternoon field house practices—Saturday with the band . . . Pre-game, half-time . . . Yeah, Mr. T! . . . Smile—Smile!?! . . . Vicki's bangs . . . Bake-sale! . . . Bud, The Count, Basin Street . . . April 19th—Left, right, left . . . R.I. State Competition: first place twirling, first place dance twirl . . . N.B.T.A. State Competition: first place twirling, second place dance twirl . . . Fighting—We won!!! . . . and finally we all got our letters.

Twirling, smiling, and cheering

I guess I'm just not a classy chick. what a heart break - but I think I'll survive. see you next year, Sindee

Maybe you can't teach math, but don't fel bad, you're a great guy anyway, with your million dollar wardrobe, and you reached on the side how many people come back to see you as a testimonial upset you next year, I'll see you next year

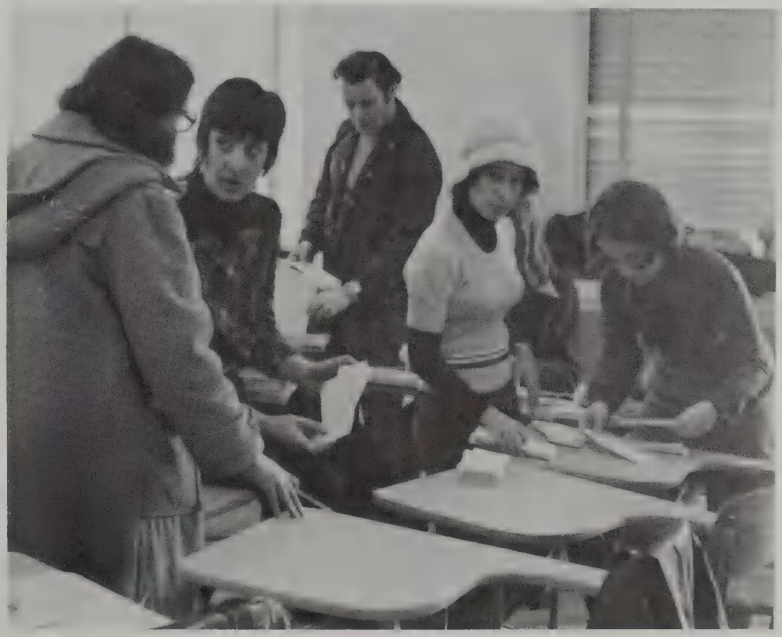

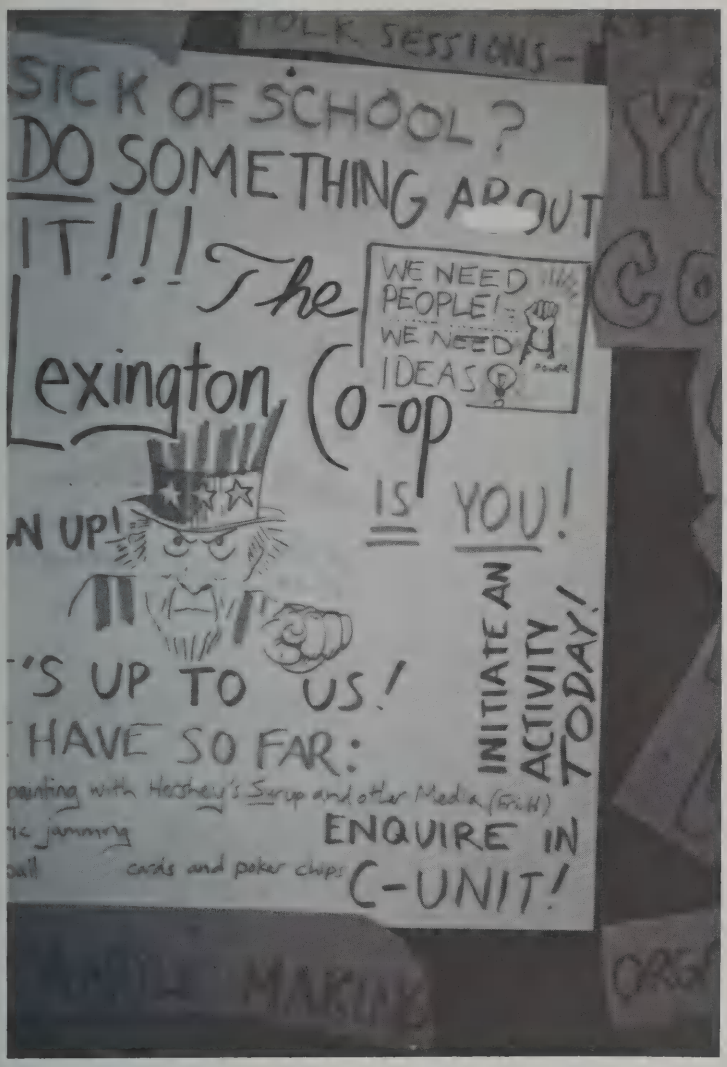
SICK OF SCHOOL?
DO SOMETHING ABOUT
IT!!! The
Lexington Co-op
WE NEED PEOPLE!
WE NEED IDEAS
IS YOU!
INITIATE AN ACTIVITY TODAY!
'S UP TO US!
HAVE SO FAR:
ENQUIRE IN
C-UNIT!

WELCOM
TO THE

"Let's end debate and vote!"

Another meeting C block? Why not try E or F? . . . . Oh, come on . . . a covering over the bicycle racks?! . . . Not more anti-S.F.G. flyers! . . . School Committee reports by Faye . . . What are minutes? . . . Talk, talk, talk, and another unanimous vote . . . To adjourn the meeting or not to . . . that is the question.

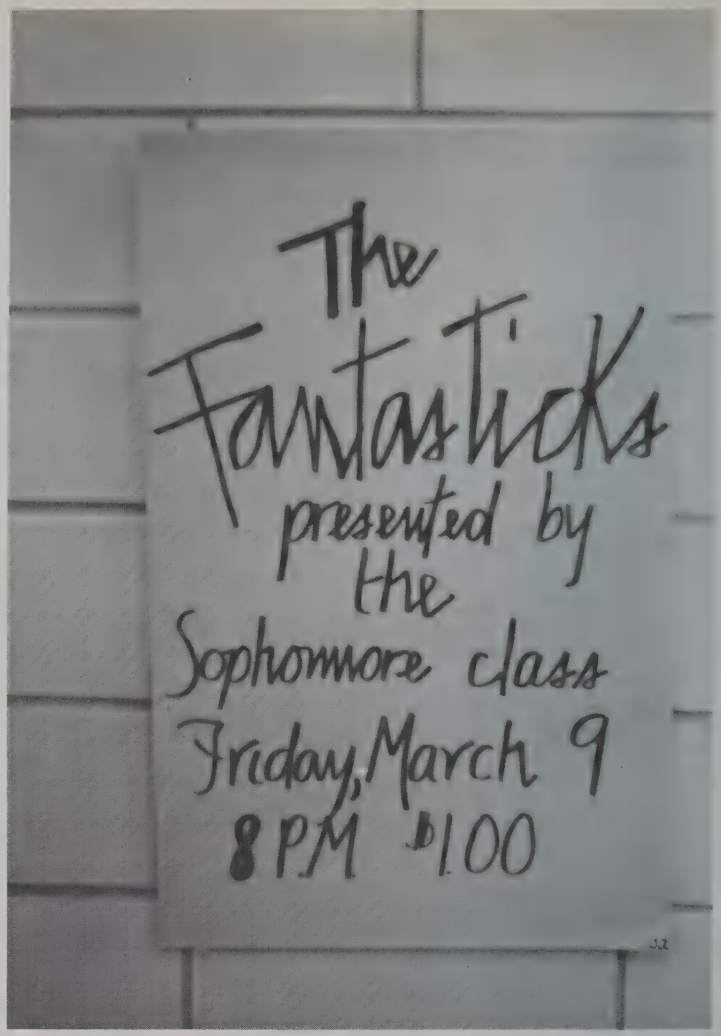
The
Fantasticks
presented by
the
Sophomore class
Friday, March 9
8 P.M $1.00

"Impeach who?
Now wait, this is a democracy."

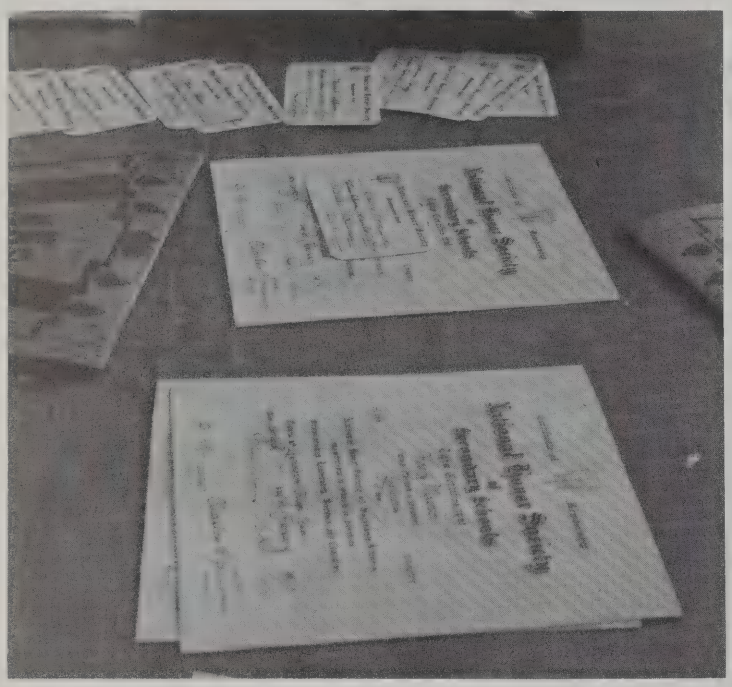

Another meeting at Stew's? . . . A change of secretaries . . . Signing up for the Book Fair . . . "When are the 'new people' coming?" . . . Somebody better write to Dar Woko . . . Making out nominations . . . Black-listed members . . . Miss Stone sets a few things straight . . . Pulling together for the Arts Festival . . . Decorating donkeys and debating over whose turn it is to say the Pledge of Allegiance . . . "All you N.H.S.'ers, remember your egg salad sandwiches!" . . . "Who got in?" . . . Bacon, Bagles and a rotary luncheon! . . . "Are we all wearing our pins?" . . . "As a member of the National Honor Society, I pledge to uphold the qualities of scholarship, character, leadership, and service in my school, in my community, and in myself."

"As a member of NHS, I pledge to . . ."

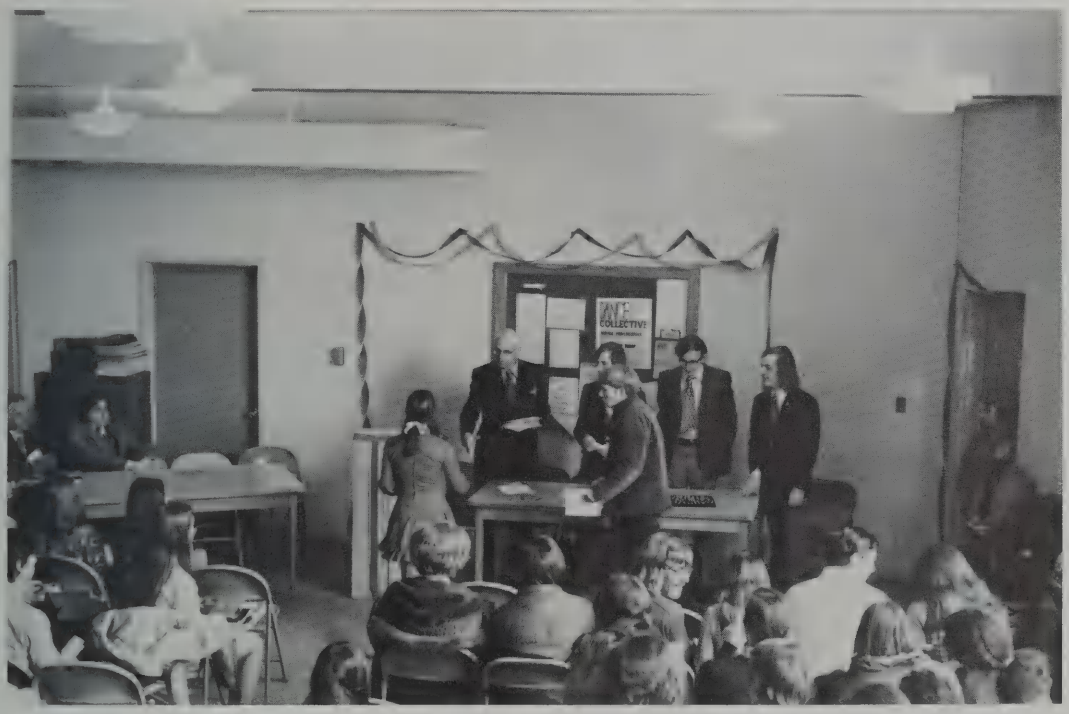

Exchanging students, ideas, and perspectives.

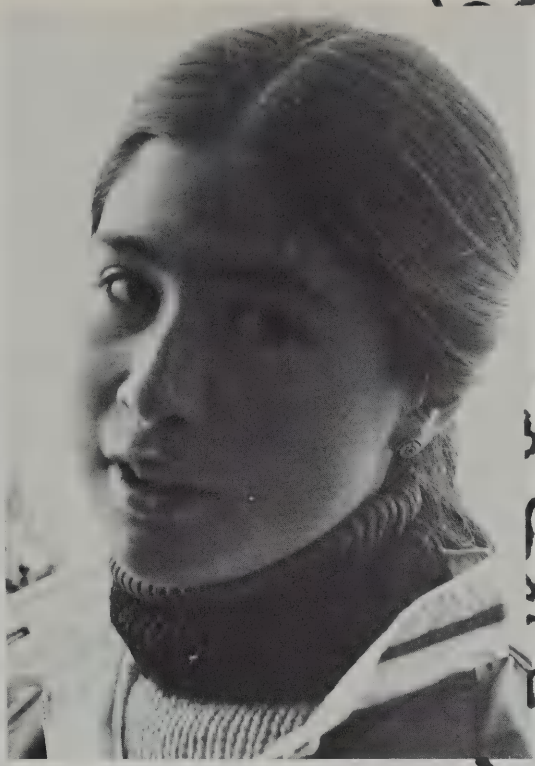

Norway
OLSO
Sweden
Scotland
CARLISLE
England
BONN-
BAD GODESBERG
Germany
France
Austria
Spain
Italy
ocean
Morocco
Algeria

Seeking identity through group experience.

French Club and Black Student Union

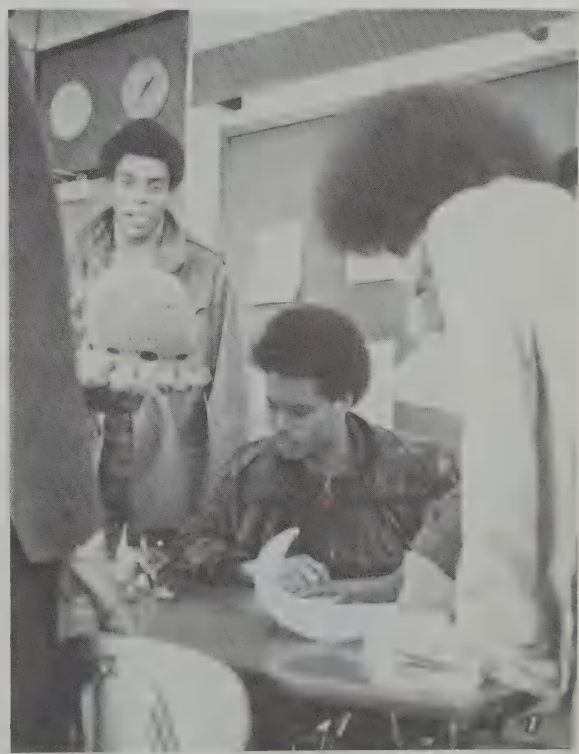

HYPHENATE! (please?) . . . Our serials were funny anywhere but not in Front of the Children . . . "There's nothing embarrasing about having a lobotomy, is there?" . . . Siegfired inquired . . . "What are we waiting for?" . . . "Lez goabech" . . . "How do you hyphenate 'March'?" . . . Then rewrite it!, D.P.T. hokay? . . . Orgies at David's, then not at David's . . . "Why didn't you say you can't type?" . . . "You didn't ask." . . . We've got a funny *e cho* in G 117 . . . "click thump . . . Click thimp . . . click thick . . . clump thick . . ."

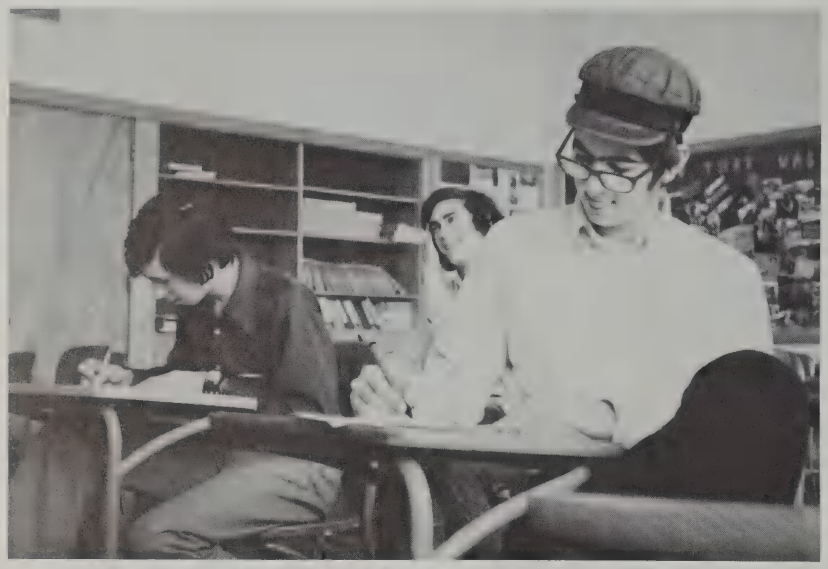

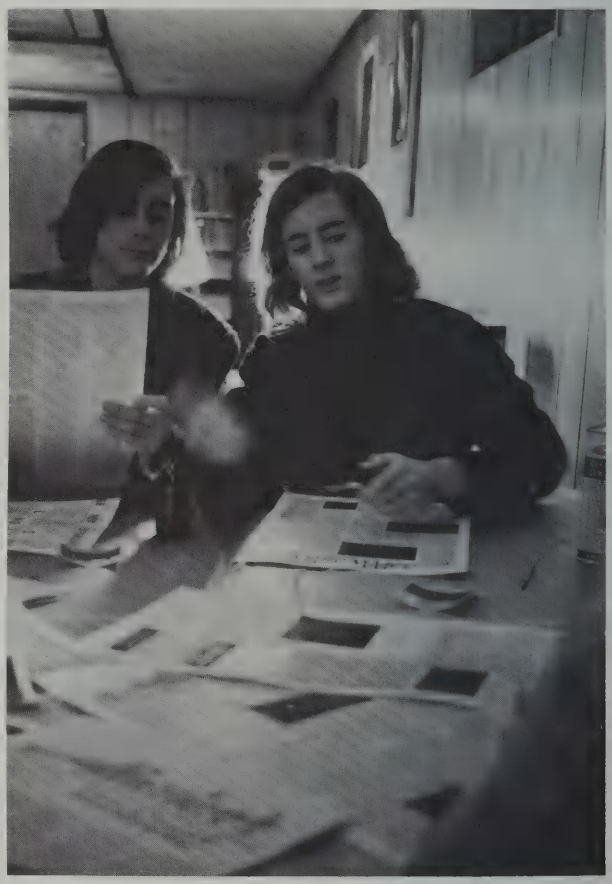

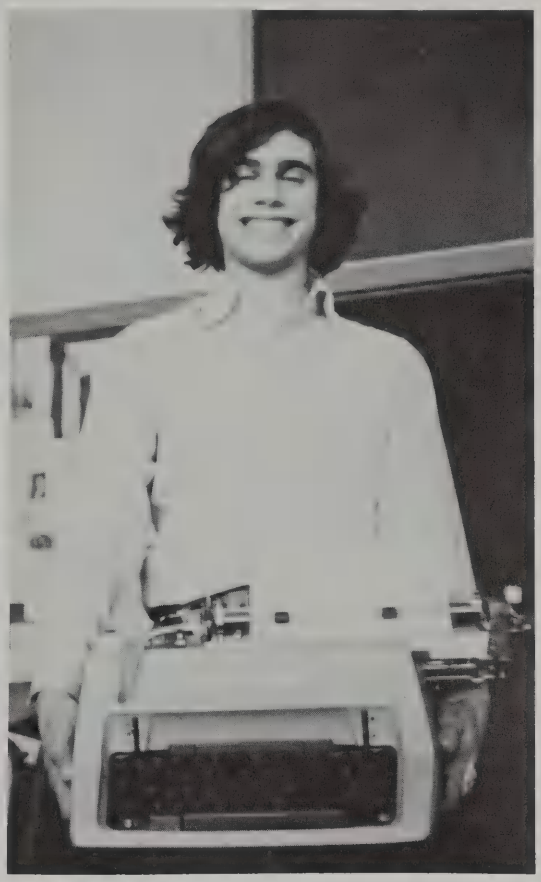

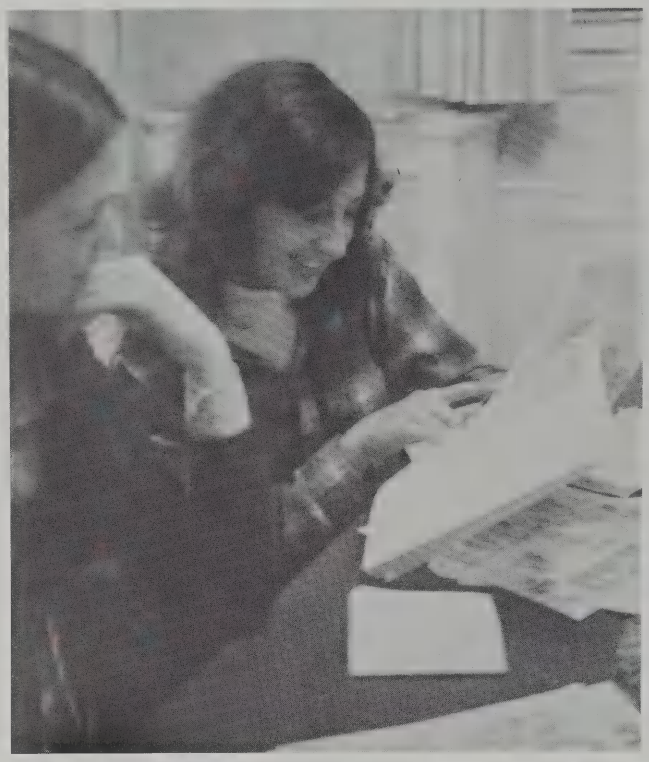

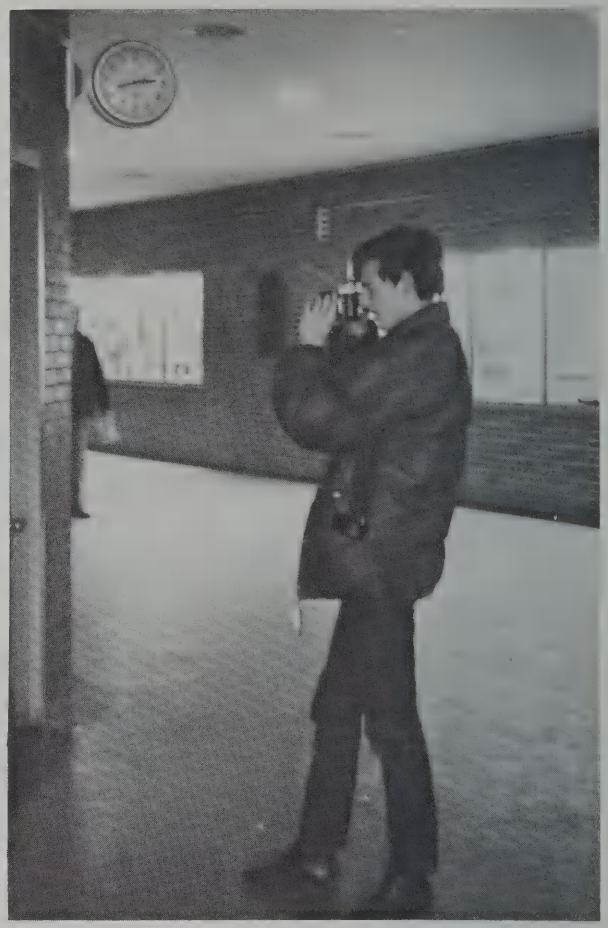

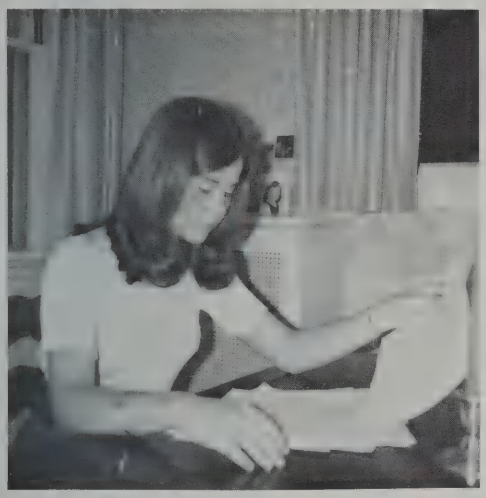

"I want this book to be aesthetically pleasing" . . . A centerfold??? . . . "The Big Four" . . . Going to lunch at B.U. . . . Hey, Gary—just one more thing . . . Losing a shipment of pictures and another yearbook heart attack . . . Well, check the *Minuteman* . . . Debbie's Rainbow meetings . . . . . Joanne's and Janice's thirty-hour marathon meeting . . . "Ted Yearbook's on the phone" . . . Planning our dinner celebration at Pier 4 . . . "Kola, stop licking the pictures" . . . "Well, it looks good on the rug" . . . "Really, really" . . . I can't go Friday night, I'm working on my layouts . . . late meetings and horror movies . . . Rewriting all those blurbs (auhh!) . . . What was the movie about? . . . Can't we have just a few blank pages? . . . Unity and diversity? . . . The Duke, Betty Lou, Bubbles, Sparkles and the Dynamic Duo . . . Mr. Gray, Mrs. Horgan, and J-Unit . . . The longest day begins . . . Flying from one editor's house to another just before a deadline . . . Deadline? What deadline? . . . German measles on the march . . . "Have you seen Mark?" . . . A break from tradition and escape to Bermuda . . . Let's head for the bus depot.

Traffic Lights
Drivers - Pedestrians
STOP
YIELD
RAILROAD
WARNING
Petit Prince
MOISE
DOWNS
GEOMETRY

UNDERCLASSMEN

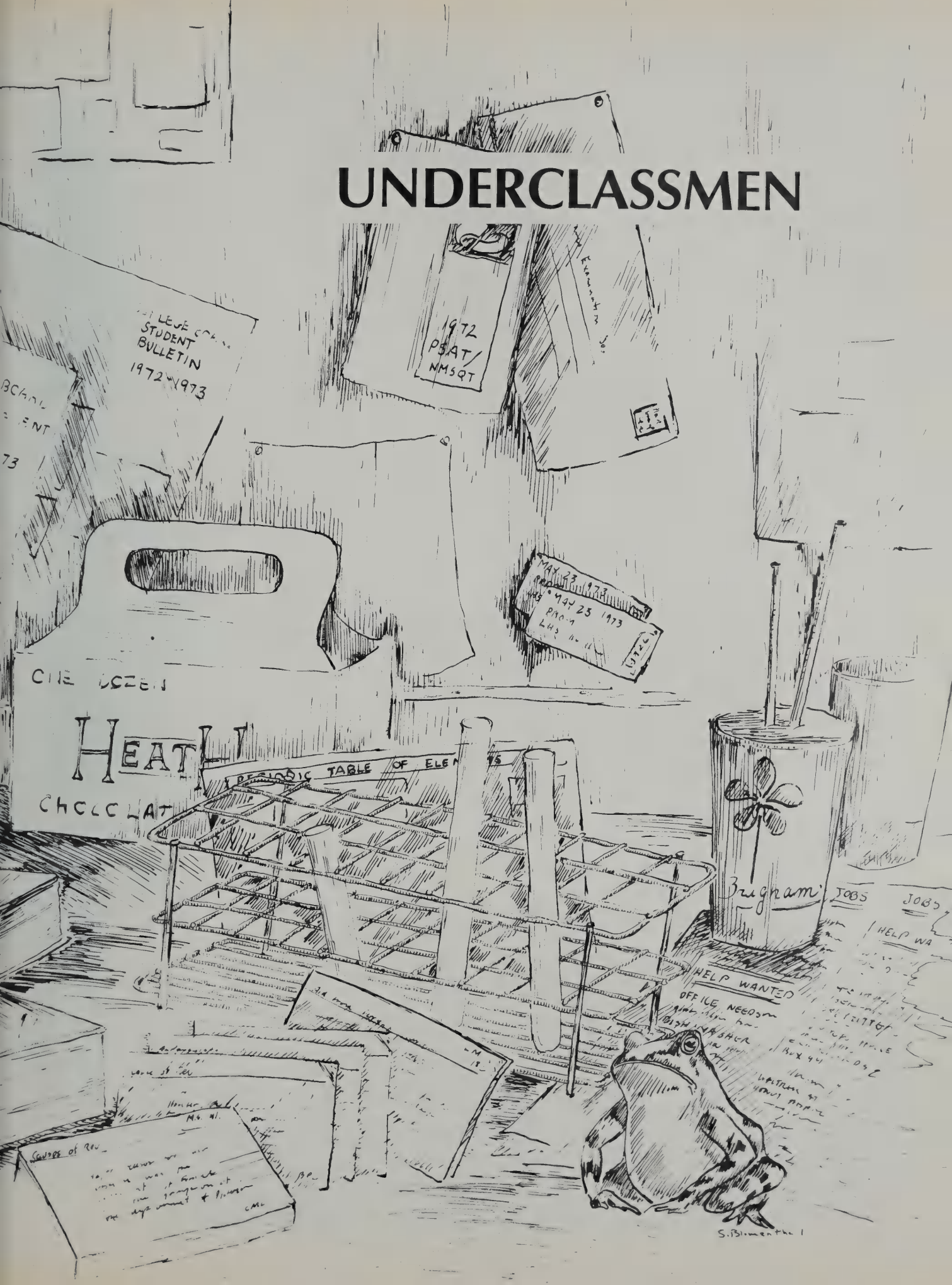

We are the Class of '75
For two more years we must survive.

The youngest class one last time
With greater obstacles to climb.

A world of frogs, triangles, and Le Petit Prince
And if things don't work out we'll have one more chance.

We've had a couple of years of fun
But the real work is yet to come.

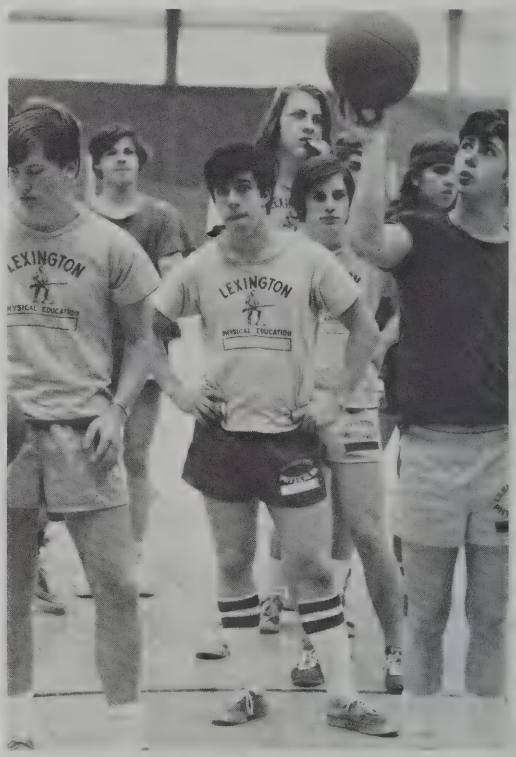

MY DOLGO V RYEKU ZAZHILIS
NOCH ETA NASHA DO ZARI;
GULYAITYE PARUBKI MOI!

SOPHOMORES

C-21

ROW ONE: Nancy Leach, Jane McCarron, Karen Hooper, Jean Phelan, Cheryl Tatro. ROW TWO: Joette Chancy, Elizabeth Field, Miriam Goldstein, Sharon Kava, Margaret Lynn Silva, Carol Miller, Deborah McMahon, Carolyn Stoico. ROW THREE: Steven Rosa, Karen Ludington, Steven Scolaro, Matthew Lynn, Scott Batchelde, John Armstrong, John Deghan, Stephen Puopolo, Mr. Pero. ROW FOUR: James Janusas, Scott Wagner, Alan Higgins, Paul Newman, William Bluestein, Christopher Williams, Paul O'Shaughnessy. ABSENT: Robin Cotler, Lance Burke, Anthony Chastain, Kevin Fuchs.

C-22

ROW ONE: Linda Nielson, Marilyn Sethares, Laura Barber, Patricia Hemeon, Karen Ezekiel, Anne Mason, Justine Carabbio. ROW TWO: Evert Fowle, Gail Hall, Stephanie Parsons, Debra Donovan, Keith Bernstein, David Titelbaum, Miss Spaniol. ROW THREE: Thomas Way, Steven Gelotte, John Brosnahan, Dana Russian, Jeffrey Allen, Todd Collard, Jeffrey Worthington. ABSENT: Dandrea Reilly, Bonnie Smith.

C-23

ROW ONE: Deanne Kvingedal, Karen Hays, Nancy Paster, Carol Shanahan, Priscilla Webster, Debra Daigle, Patricia Foti, Liane Sullivan. ROW TWO: Thomas Alex, Susan Brick, Janice Bergstrom, Lori Campbell, Diane Tocci, Emily Wyman, John Halfman. ROW THREE: Steven Moore, Jeffrey Smith, Daniel Gil, Vincent Colby, Joseph Reppucci, Bruce Estes, Brian Banks, Richard Martin, John Sahatjian, Donald Norcross.

SOPHOMORES

C-24

ROW ONE: Judy Strauss, Susan MacKay, Emily Carmen, Jennifer Davidoff, Sandra Soghikian, Elizabeth Tangusso. ROW TWO: Jennifer Small, Cheryl Senter, Marianne Gilman, Mary Mazerall, Susan Sparre, Laurie Fantasia, Deborah Tangusso. ROW THREE: Laraine Brown, Suzanne Allen, Andrea Halleck, Karen Thompson, Sandra Doo, Ann Lunder, Eileen Barrett, Laura Nickerson. ROW FOUR: Gary Franceschi, Brian Collins, David Bicknell, Thomas Livingston, William Ravanis, Kevin Rudd, Ronald Parker, Steven Warshawer. ABSENT: June McKenna, Bruce Herniter, Joseph Montuori, Mark Wisotzky.

D-21

ROW ONE: Nancy Meadows, Sandra Krikorian, Nancy Golini, Barbara Schoppet. ROW TWO: Rosemary Furnstahl, Diane Cox, Jill McCarthy, Carol Dwight, Ruth Delfiner, Brenda Kaye, Barbara Natanson, Nadine Power. ROW THREE: Joseph Romano, Scott Miles, Larry Silks, William Wilkes, Craig Tashjian, Kathleen Cacciola, Susan Kitfield, Marie Petrucci, Cynthia Volante. ROW FOUR: Daniel Osborne, Peter Fig, Michael Greisdorf, Daniel Hardy, David McNamara, Leon Chen, Alan Stewart. ABSENT: Karen Hosford, Doreen Johnson, Susan Mains, John Hilferty.

D-22

ROW ONE: Ann Camac, Kathleen Sharkey, Deborah Cohen, Donna Agresti, Mary Anne Curran, Melinda Ballou, Rosanne Perez, Bonnie Martin. ROW TWO: John Guppy, David Moretti, Mark Richardson, Lawrence Smoske, David Kent, William Forrester, Deborah Bengtson, Alison Emery. ROW THREE: Jeffrey Haugen, Roger Samuel, Lyle Breitmaier, Joseph Russo, Scott Eames, Daniel Dias, Jerry Suskind. ABSENT: Sharon Geaghan, Erin O'Brien.

D-23

ROW ONE: Elizabeth Pennell, Debra Abramson, Toddie Ellis, April Forman, Diane Solomon, Vicki Morgenstern, Jean O'Brien, Margaret Cafarelli. ROW TWO: Kathryn Sandberg, Jane Youngren, Santina Riley, Diane Wilgren, Gail Dexter. ROW THREE: Joshua Cochin, Daniel Sussman, Carl Grossman, John Belliveau, Gerald Cupp, Robert Marshall, William Luther. ABSENT: Stephen Bairos, David Hatfield, Dennis Shaughnessy.

D-24

ROW ONE: Anna Wald, Sandra Tavilla, Nancy Hammond, Maureen Gavan, Janice Zani, Cynthia Stone, Jacqueline Bateson, Janice Corr. ROW TWO: George Chamberlain, Walter Silvio, William Wallens, Marcie Goldstein, Jill Downey, Michelle Potchen, Bradley Golden. ROW THREE: Mark Smith, Frederick Wills, Mark Bougas, Robert Blake, Steven Burns, David Asadoorian. ABSENT: Abraham Appleman, Harvey Bass, Fred Ferguson, Dana Freitas, Alexandra Simpson, Jenette Simpson, Jean Trainor, Caleb Warner, David Weston, Sarah Weston.

E-21

ROW ONE: Lauren Cusolito, Lisa Richan, Gavin Benson, Gale Gennaro, Mary Sullivan, Andrea Cohler, Maria Shao, Erika Epstein. ROW TWO: James Pelletier, Carol Adams, Douglas Adams, John Young, Joseph Moran, Tunstille Smith, Arthur Tomchick, Kristin Nordahl. ROW THREE: Charles Haible, George Hayner, Charles Foster, Lauren Cusolito, Richard Weiner, Hugh Hard. ABSENT: Marilyn Baltz, Karen Bresnihan, Glenn Campbell, Steven Kreide, Thomas Monahan.

SOPHOMORES

E-22

ROW ONE: Sharon Lima, Jeannette Harvey, Margaret Coates, Jasmin Eleftherakis, Michelle Sovie, Deborah Treat, Nancy Sanford, Antoinette Ford. ROW TWO: Jeffrey Moskow, Brian Bailey, David Ritchie, Stephen Cunniff, Deanna Devlin, Robin Ziedelis. ROW THREE: Richard Abraham, Craig Slater, Charles Grossimon, Kevin O'Brien, Nancy O'Connell, Nanci Cadario, Beth Wheatley. ABSENT: Michael Belcik, Timothy Sheahan.

E-23

ROW ONE: Glenn Nygard, Dana Welsh, Elizabeth Young, Robin Shapiro, Carol Hager, Donna Camp, Suzanne Balon, Brenda Peeler. ROW TWO: Jeffrey Sampson, Peter Ennis, Alan Haxton, John Currier, Robert Sullivan, Brian Toomey, Norman Richards, Rick Brenner. ROW THREE: Lee Cohen, Kent Benoit, Paul Ahlstrand, Brian Moreno, Wendell Smith, Erik Forsberg. ABSENT: Michael Dimambro, David Gelineau, Christina Martin.

Hey Big Bill,
Thanks for a
good year of
mayhem
Larry

E-24

ROW ONE: Cindy Rogers, Mary Kormanos, Astrid Howard, Aviva Chomsky, Stacey Lyons. ROW TWO: Marjorie Fine, Marianne Baum, Sharon Kushinsky, Karen Levine, Ellen Gallagher, Dianne Haroules, Joan Orenberg, Karen Valliere. ROW THREE: Owen Green, Nancy Hinckley, Vassilia Contos, Mary Ann McNamara, James Demarre, James Wiggins, Steven Buscone, David Potter. ROW FOUR: Thomas Dyke, Gorden Boyd, Lawrence Michelove, Russell Tansey, Kevin Murray, David Shurtleff, David Schatz, Peter Klebanoff, Joseph Johnson. ABSENT: Carol Craig, Lynda McConnell, Wyatt Russell.

SOPHOMORES

F-21

ROW ONE: Kim Davis, Patricia Parisse, Lee Anne Skinner, Karen Francis, Carolyn Farr, Leslie Biletch, Patrice Kenney, Cynthia Lamantea. ROW TWO: Hans Strauch, Kevin Casey, Paul Collins, Walter McDonald, Scott Bryan, Anne Hamilton, Ellen Woodfin, Amy Kolodkin, Elizabeth Rubenstein, Stephen Doppler, Gil Barrett, David Merfeld, Barry Altman. ROW THREE: David Huoppi, Philip Jones, Emily Nicholson, Donald Ranagan, John Mazyck, Donald Thompson. ABSENT: Debra Brown, Patricia Sellars, Margaret Warner, Lester Goodridge.

F-22

ROW ONE: Cynthia Peters, Debra Sweeney, Sara Mueller, Lisa Fitzgerald, Laurel Gallagher, Penny Margolskee, Jayne Roberts. ROW TWO: Cheryl Hartwell, Richard Becker, Lester Savage, Moira Cleary, Steven Zieff, Matthew Whybra, John White, Julie Greene. ROW THREE: Harold Cole, Allen Chen, Charles Crowley, Alan Deveau, Michael Byrne, Hugh Bradshaw, Michael Abel, Richard Spillane. ABSENT: Susan Shepp.

F-23

ROW ONE: Lisa Garant, Carol Zepf, Therese Spellenberg, Debra Cacciola, Nan O'Connell, Cynthia Cunha, Elizabeth Griscom, Gyong Su Han, Stephen Harvell. ROW TWO: Mark Clough, Ronald Sartori, Francis Belcastro, Robert Maroney, Robert Swan, Richard Perry, Gregory Bramhall, George Bacigalupo. ROW THREE: Kimberly Frase, Michael Foran, Richard Ritchie, Robert Sheffres, John Wheatley, Miles Abkowitz, Jonas Devenis, Christopher Mott.

Dear Mr Pero, I may not always be the first one to get my homework or get the best grades in the class, or get to class on time or get there at all, but I am the first one to sign this book. Maybe that will help my grade?!? Thanks for helping me in Geometry - I actually think I'm begining to understand it - at last thanks Love, Susie

SOPHOMORES

F-24

ROW ONE: Karen Johnson, Janet Hubert, Susan Kemper, Amy Busiek, Melissa White, Betty Rosenkranz, Deborah Bayles, Dawn Meurer, Claudia Talland. ROW TWO: Richard Cresta, Wallace Robinson, Lois Cicero, Wendy Harper, Joanne O'Keefe, Rachel Cross, John Boynton, Karl Austermann, Christopher Kyprianos. ROW THREE: Daniel Scharfman, Louis Pomerantz, Paul Turner, Graham Eacock, Richard Gordon, David Peterson, Mark Levine, Richard Murphy. ABSENT: Rachel Fink, Grace Hitchcock, Joanne Rosa, Judy Rosa, Donna Shine, Daniel DeMello.

G-112

ROW ONE: Christine McCormack, Nancy Avallone, James Sherman, John Graham, Ralph Butts, Dean Peters, Lisa Andolina, Harriet Whittaker, Gail Hughey. ROW TWO: Daniel Beck, Phyllis Robinson, Carol Labate, Alison Bracken, Diana Meservey, Susan Mead, Maureen McCadden, Cynthia Tacito, Karen Murphy, Lawrence Klemm, Lisa Kenn, Matilda Turchinetz. ROW THREE: Michael Foley, William MacArthur, Paul Hartery, Scott Savioli, David Liebman, Robert Crowell, Donald Eaton, Robert Hodge, Robert Lind, Benjamin Clarke. ABSENT: Susan Finkelstein, Annette Hill, Nancy Ohlin.

G-114

ROW ONE: Janice Rouillard, Carolyn King, Karen Hamilton, Rachel Lurie, Lisa Sebell, Barbara Feld, Jonathan Teger, Paul Anderson, John Junod. ROW TWO: Gareth Kinkead, Suzanne Winchester, Elizabeth Bartel, Susan Kolovson, Karen Casson, Deborah Harmon, Marsha Schultz, Donna Hoffman, Karen Buchinskas, Janet McCabe, Jane Gillis, Elizabeth Walton, Debra Fratto. ROW THREE: Alex Blackmer, Gary Mitchell, Robert Godoy, Donald DeBernardi, Stephen Quinn, Mark Doran, John Herther, William McIver, Peter Marcus, Nicholas Nichols. ABSENT: Barbara Bjorklund, Marilyn Connor, Paul Andonian, Arthur Barsamian.

SOPHOMORES

G-123

ROW ONE: Robin Miles, Dana Filipetti, Heather Wickens, Nancy Rolashevich, Jane Levey, Suzanne McCurley, Maria Schmid, Cheryl Childs, Lee MacDonald. ROW TWO: Eileen Keegan, Ann Harleman, Elizabeth Heider, Sandra Bowersock, Virginia Stevens, Susan Sicco, Vinola Pitters, Sandra Goodale, Pamela Potter, Leslie Klane. ROW THREE: Michael Hourihan, Andreas Kuehnle, Frank Denton, Michael Peterson, Stephen Furnstahl, Earl Johnson, Robert Hills, Shawn Tansey, William Asadoorian, John Delvecchio. ABSENT: Janna Crafts, Jacqueline Vital, Jeffrey Battin, Francis Busa, Stephen Filolungo, Timothy Lingley.

H-6

ROW ONE: Dorothy Evans, Frances Ward, Marguerite Thambash, Debra Lupo, Susan Nichols, Caroline Briggs, Patricia Canniff, Dennis Mazzone, Thomas Khachadoorian. ROW TWO: David Fouhy, Robert Mahoney, Richard Moore, Richard Renkas, Theresa Partlow, Karen Saakvitne, Diane Stratton, Ann Monahan, David Hall, Barbara Titus, Constance Cole, Stephanie Bernier. ROW THREE: Martin Baranger, Francis Smith, Robert Landry, Sean Nolan, Daniel Paradis, Gideon Gil, John Skelton, Eric Seyferth, Peter Kent, Gary Strong. ABSENT: Doreen Dipietro, Joyce Hehir, Philip Kolovson, James Martis, Kenneth Webb.

H-110

ROW ONE: Linda Barton, Ethel Rothmel, Susan Walters, Susan Taylor, Linda Bullock, Joy Lawrence, Laura Kalb, Gail Cerulli, Linda Freeman. ROW TWO: Joseph Strano, Lawrence Goldberg, Kate Nichols, Daniel Ferro, Martin Apgar, Cindy Husmann, Susan Hamlet, Maria Freschet, June DeCarlo, Sharon Antonoff, Sandra Douglas. ROW THREE: Ronald Mirsky, Michael Koocher, Michael King, Richard Seaman, John Mahoney, Robert Simmons, Andrew Holland, Jonathan Pious, Robert Williams, William Segal. ABSENT: William Corbett, Robert Fenochetti, Michael McDonough, Paul Packer, Richard Stanion.

SOPHOMORES

H-111

ROW ONE: Cynthia Brown, Ruth Strauss, Barbara Bettencourt, Roberta Servente, Mary Mumley, Carol Cassidy, Ann Marie Tiberii, Anne Collins, Cynthia Connolly. ROW TWO: Lisa Hall, Patricia Nicoll, Betsy Rawls, Victoria Brendler, Heather Pars, Donna Deane, Joan Fox, Christine Darrigo, Alan Herscott, Verna Frasca, Michael Herman, Maurice Carey, Melvin Mullins, Allyson Smith. ROW THREE: Stephen Masten, Richard Allen, David Wasserman, John Fahey, Frederick Donovan, Phillip Rulon, Cary Barney, Paul Jordan, Jack Glassman, Charles Mooney. ABSENT: Stephen Glynn, Michael Mulligan.

J-99

ROW ONE: Carol Lawson, Andrea Marnoy, Jeanne Ganshirt, Audrey Kern, Dianne McCallum, Joyce Trovato, Susan Hewitt, Karen Holt, Sandra Stone. ROW TWO: Scott Lydiard, William King, Andrew Braks, Howard Mintz, Edward Karpinski, Donald Osterberg, Sara Bachman, Nancy Swanton, Diane DeVenezio, Joy Sheldon, Madalyn Quinlan, Leigh Ireland, Miles Byrne. ROW THREE: Roger Norton, Douglas Scruton, Mark Nichipor, Brian Koren, Thomas Spencer, Mark Cuccinello, Stephen Eisenberg, Daniel Zimmerman, Christian Pierce, Gregory Roat. ABSENT: Starla Lemnios, Alan Ross, Daniel Savage, Stephen Stratford.

SOPHOMORES

J-100

ROW ONE: Jane McDonald, Kathryn Scott, Cheryl Burke, Julie Jankelson, Tracey Taverna, Mary Ann DeFrancesco, Catherine Stoico, Rebecca Hibbard, Paula Bloomberg. ROW TWO: Eileen Quinlan, William Kinner, Stephen O'Shaughnessy, Richard Charlantini, Patrice Gillis, Gail Hampton, Jeanne Rosato, Jan Newton, Lorraine Maddox, Elizabeth Walker, Joyce Bass, Elizabeth Kassler. ROW THREE: Raymond Ferris, Frank Corsino, Glenn Lucas, Charles Lawson, Kevin Shepherd, Kenneth Miller, Daniel Goldman, Frederick Picard, David Koutoudakis, Henry Friedman, David Doule, David Phoenix. ABSENT: Doreen Cottrell, Nancy Silverman.

J-102

ROW ONE: Susan Pratley, Cheryl McDonald, Betsy Lehr, Sara Natanson, Shaun Wilderoter, Deborah Fietze, Deborah Cotty, Beverly Vyce, Joan Silva. ROW TWO: Sandra Tassel, Karen Kitching, Ellen Healey, Katherine Romberg, Gary DeGuglielmo, Harold Kramer, William MacDonald, Charles Hornig, Bryan Stitt, David Aron, Ellen Miley, Gwen Fulton, Barbara Drury. ROW THREE: Stephen Burns, Bobby Boudreau, Brendan Lowry, Arthur Hardy, Robert Goldstein, Daniel Jick, Mark Kavanagh, Sylvester Ham, Ronald Shuler, Robert Bates. ABSENT: Gail Hildebrand, Ken Petrusauskas, Duncan Osborne.

MR. [illegible] I didn't know you were in our homeroom

How's the midnight auto, see you next year, aren't you lucky!! Bill How's the Mafia staff car.

By the way, Bill; did you know that Mafia Training doesn't count as credits towards college graduation. Also to the fact, πr^2 never = the circumference of any Δ with the radius of 2039.456. Next year, Next year, Next year, will I enjoy the pleasure of annoying the only supposed "teacher" ???? To me you are a S o n - - a - - - I heard that there ~~are~~ is a sale on used beards, mustaches, and hubcaps for a combination package at Midnight Autos, Inc. Pick me up an 8-track over the summer, See you next year, 231, May you regret every teaching at L.H.S. Your faithful student!! ???

When the bell rings
And you know you're late,
When the Prom comes
And you don't have a date,
When everything seems like its in a haze
Just look back upon your Junior class days.

C.J. and snowballs and skipping classes,
Parents yelling, "Get up off your @$$*$,"
Chem team and source themes and Civil War glories,
Driving and telling last weekend's stories,
A candy sale, ski trip, and expensive class rings,
These are a few of the Junior year things.

Counselors pushing PSAT's
While the mention of college makes you freeze,
Expectation of graduation,
It can all be a frightening situation.
But just step back, set it all clear,
And try to make it through one more year!

Ellen Abrams
Steven Agraz
Donna Albertine
Debra Altobelli
Eleanor Amodeo
Leetta Marie Aquaro
Margot Arana
Louise Arciprete

Michael Arkin
Laurel Armington
Jon Aster
Kenneth Ayvazian
Marybeth Baldwin
Alan Banks
Ann Barabush
David Barnes

Fred Benkley
Mark Bensky
Susan Bergin
Walter Bergler

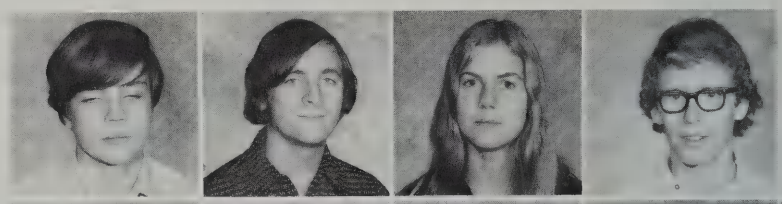

Richard Billie
Lynn Binstock
Nancy Birchard
Patricia Bird
Judith Blake

Robert Bonasera
Blair Borden
Deborah Boudreau
Andrew Bougas
Grefory Boyd

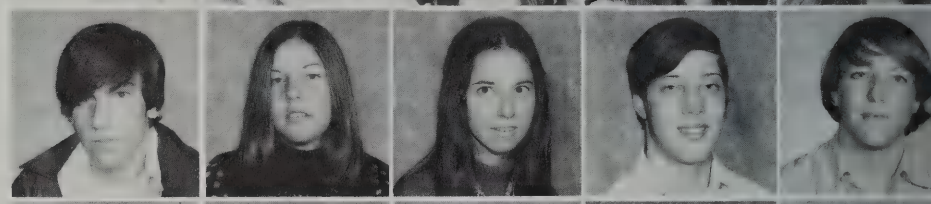

Julie Brosnahan
Gail Brown
Stephen Budiansky
Nancy Buivid
Paula Burns

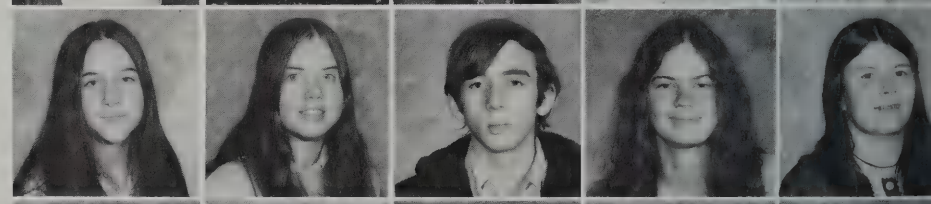

James Cahill
John Cameron
Marcia Campbell
Robert Campbell
Cathleen Canavan

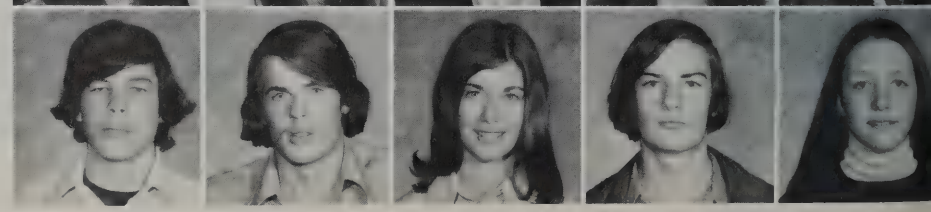

JUNIORS

Dawn Barnes
Robert Barnett
Alice Barney
Neil Baron

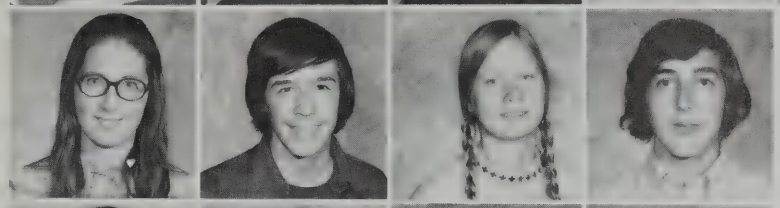

Laura Barsamian
Wendy Barstow
Robert Baum
Ben Baylies

Roberta Bayliss
Matthew Bean
Joseph Belcik
James Bellows

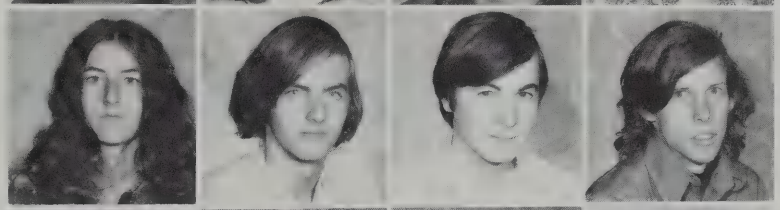

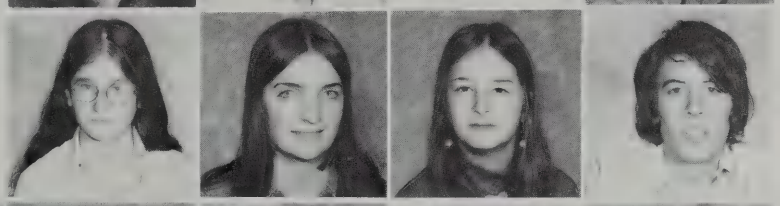

Barbara Berman
Sandra Bernier
Jean Bevington
Eric Biederman

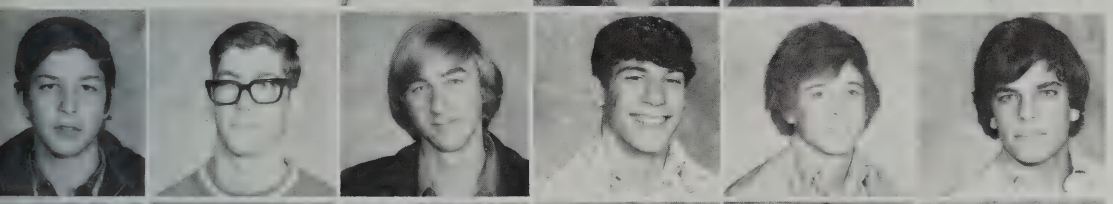

Clifford Blood
Peter Blunt
John Boggia
Alan Bogosian
Gregory Bolster
Joseph Bombara

Kathy Bradley
Richard Brandes
Jeffrey Brehm
David Briggs
Amy Broderick
Peter Brogan

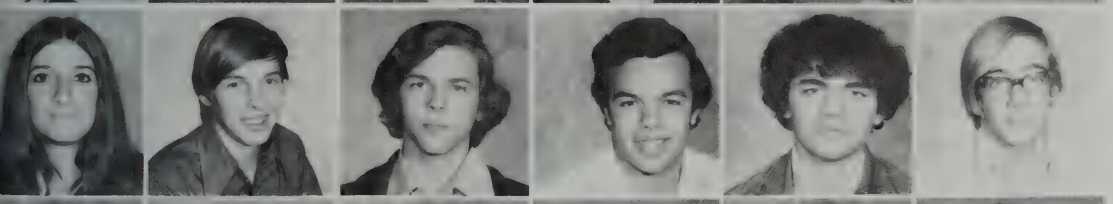

Deborah Busa
Guy Busa
Bruce Busteed
John Butler
Robert Butler
Joel Butts

Kathleen Carberry
Mary Carine
Laura Carlan
Frances Carlson
Judith Carlson
Patricia Carney

JUNIORS

Linda Carpenter
Victoria Carter
Susan Casazza
Judith Casello
Janet Casey
Debora Cassidy

Gerard Clifford
Michael Coblyn
Robin Codner
Geoffrey Cohler
Debra Cole
Joseph Collins

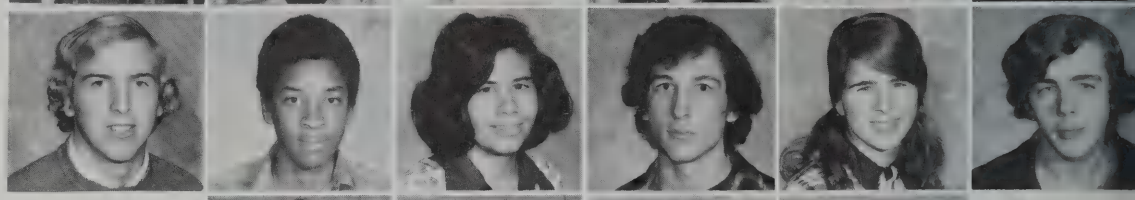

Kenneth Connelly
Kathleen Connor
Rosemary Conroy
Jeffrey Cooper

Michelle Cotler
Katherine Cowen
Karen Crain
Robert Crane

Marie Curro
Steven Custance
Leonard Cuzzupe
Robin Dailey

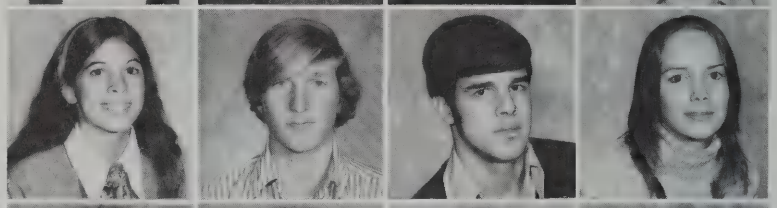

Joanne Delay
Michael Desimone
Paul Dever
Michael Devlin

Debra Dinozzi
Deidre Anne Dion
Johnette Divens
Kurt Doelling
Brian Doherty

Stephen Doran
Janet Doucette
Marlene Dratch
Kathleen Driscoll
Ann Drouilhet

Lynne Ericson
Barbara Evans
Cynthia Fabiszewski
Cynthia Fenske
Paul Ferraguto

Janet Flewelling
Peter Flynn
Robin Foster
Judith Ann Fox
Nancy Fox

Cynthia Chapman
Donald Charlantini
Linda Chen
John Chiesa
Alison Clark
Bruce Clarke

Sandra Collins
David Colwell
Patricia Combs
Virginia Comstock
Beth Cone
Kevin Conley

Robert Corkum
Deborah Coscia
James Costello
Phillip Costello

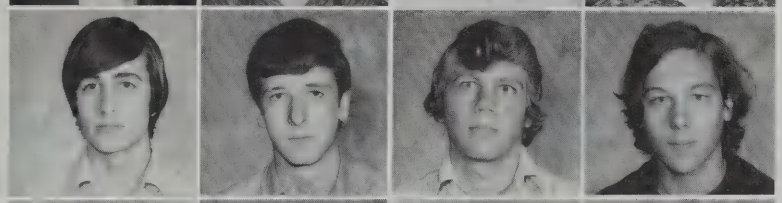

Laurence Crossen
Michael Cupp
Thomas Cupp
Wallace Cupp

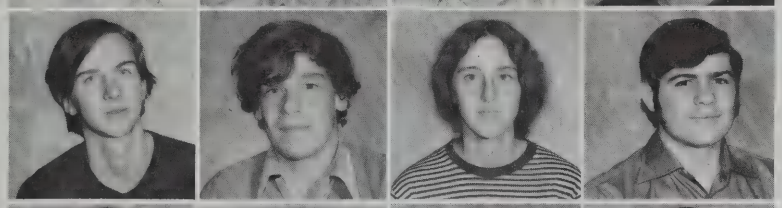

John Daley
Peter Dalrymple
Julia Davies
Francis DeGuglielmo

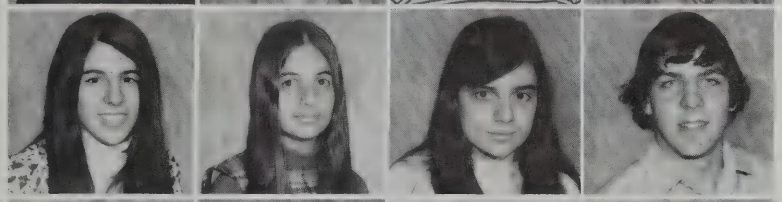

Elaine DiBartolo
Margaret DiGiammarino
Roseanne Diluna
David Dimmock

Paula Dolan
William Dolbear
Joseph Donato
Anne Marie Donovan
Brian Donovan
Dana Doo

Donald Drury
Richard DuBois
Paul Duggan
Susan Dygert
Michelle Ebbs
Leah Eliades

Leslie Field
Russell Fig
Ronald Finlayson
Ann Marie Fiore
Thomas Fitzgerald
Kathy Flaherty

James Fradette
Dana Franklin
Paul Fraser
Deborah Friedman
Jeffrey Friedman
Martha Friedman

Betty Fuller
Robert Gallagher
Richard Garant
Gary Geissler
Mario Giberti
Steven Gibbs

Lili Glick
Debbie Goldman
Kenneth Goodman
Lisa Gougian
Nicholas Grabar
Esther Graham

Kenneth Guditz
Sandra Guy
Evan Haberman
Mary Hagerty
Melanie Hagopian
Suzanne Hall

Marilyn Hastings
Jennifer Hatfield
Steven Heyl
Nancy Hill
Peter Hodges
Amanda Hogan

Karen Husmann
Joseph Hutchinson
Marjorie Jackson
Sarah Jackson

David Jick
Eric Johannessen
Lisa Johns
Florence Johnson

Janet Kaitz
Johanna Katz
Andrew Kalafatis
Alice Kashmanian

Mark Kidney
Susan Kingston
Janice Kirby
Daniel Koff

Carl Krag
Susan Kutchin
Bruce Labitt
Robert Labombard

Marco Lanza
Michael Larj
James Larson
William Lawhorn

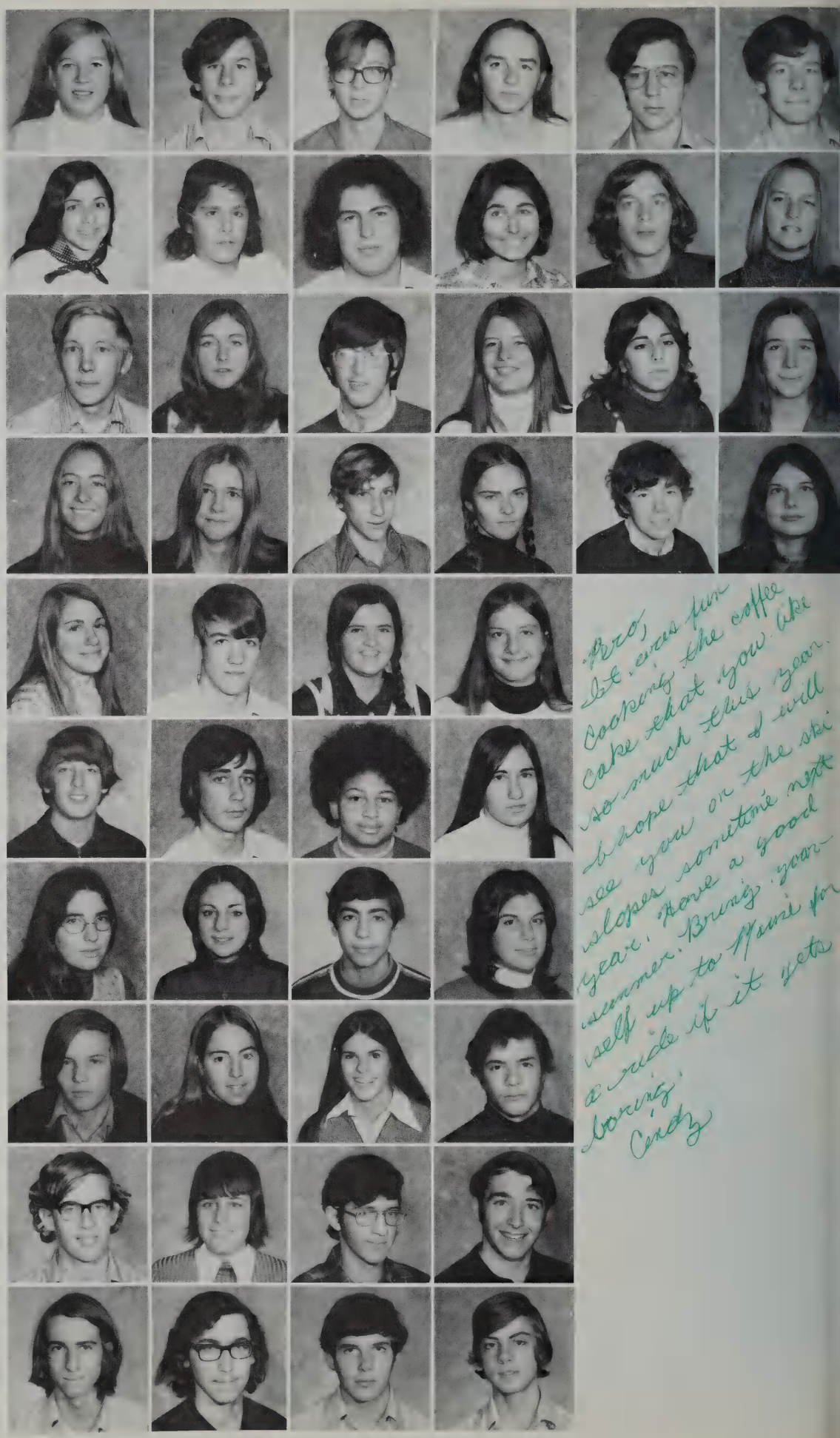

Aero,
It was fun
cooping the coffee
cake that you like
so much this year.
I hope that I will
see you on the ski
slopes sometime next
year. Have a good
summer. Bring your
self up to Maine for
a ride if it gets
boring.
Cindy

Susan Gilbert
Kathleen Gildea
Katherine Gilfix
David Glaser
Pamela Glass

Veronica Graham
Dominic Grant
Jonathan Groisser
Elizabeth Gruber
Ann Gryboski

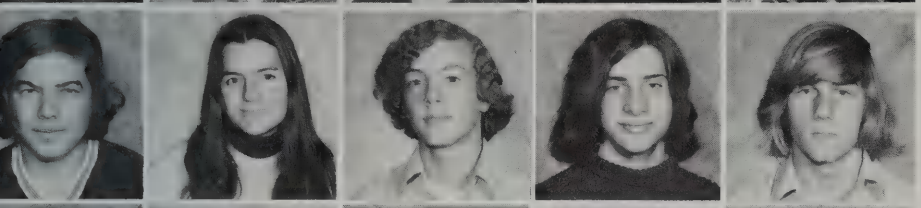

Daniel Handman
Nancy Hard
Brett Harrison
Richard Hartstone
Daniel Harvey

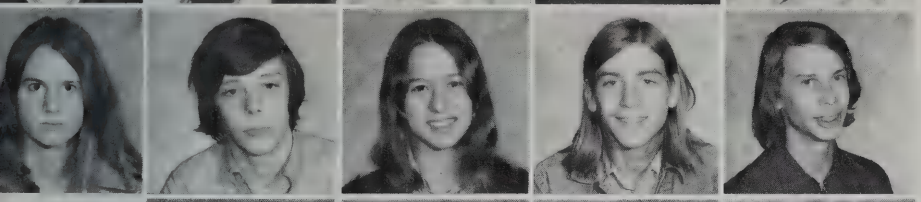

Carol Hoover
Robert Hopwood
Marian Horowitz
Andrew Hosken
K. Lee Howard

Cynthia Jefferson
Wendy Jellis
Marshall Jenkins
Jeff Jenkinson

Andrew Jonas
David Jones
Elaine Jones
Kevin Jones

David Kaye
Katherine Kean
Paul Keeler
Patricia Kelly

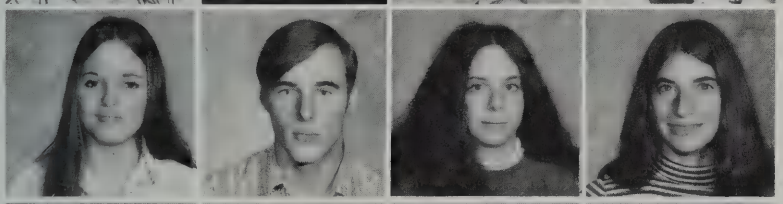

Deborah Koning
Thomas Koning
Lisa Kornetsky
Laurie Kornreich

Cynthia Lancaster
Scott Landry
Mary Lannan
Sharon Lannquist

James Lawson
Natalie Lawson
Kevin Leary
Elizabeth Lee

JUNIORS

Maria Legassie
Marla Leichtman
Philip Leonard

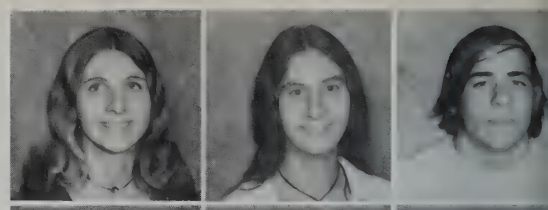

Anne Lindsay
Gayle Lingley
Andrea Little

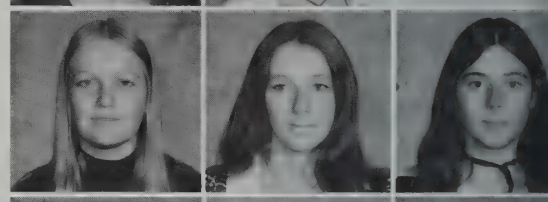

Robin Louis
Deborah MacDonald
Paula MacDonald

Larry Madoff
Robyn Mager
James Mahoney

Robert Manus
Roxanne Margolien
Ann Margolius

Scott Marnoy
Linda Marrone
Anne Martin

Mary Mason
Harry May
Susan May

Lynn McArdle
Leslie McCabe
John McCarthy

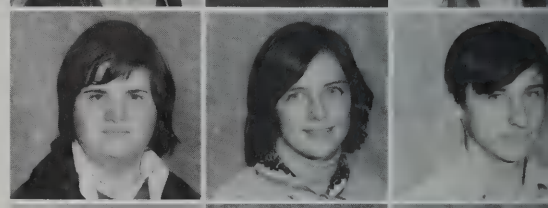

Owen McDonald
Tom McDonald
Janet McGinn

Nancy McKinney
William McLaughlin
Susan McManus

Nelson Lerner
Steven Levine
Steven Libowitz

Jane Littlejohn
Susan Lodi
Jeffrey Loring

Charles MacGillivray
Barbara MacGregor
Charlene MacLeod

Sandra Mains
Harry Mairson
Edward Mansfield

Jeffrey Maron
Jeanne Maroney
Laura Marlowe

Christine Martis
Lawrence Maser
Mark Mason

Ruth Mayer
Elizabeth Mazza
William McAlduff

Michael McCurley
Paul McDermott
Peter McDermott

Mary McGrath
Kathleen McGuire
Mary McHugh

Gerard McNamara
William McNamara
William McNamara

Martha McNicholas
Robert McPherson
Gerald Meadows
John Meaney
Maureen Meehan

Brad Michalove
Elizabeth Mooney
Richard Moore
Virginia Moreau
Patricia Moretti

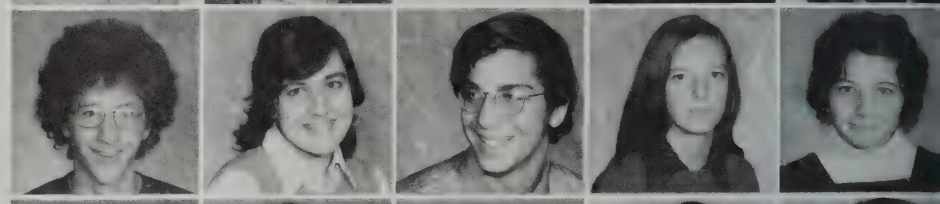

Melinda Moseley
Judith Mulkerin
Paula Murphy
Robert Murphy
Stephen Myers

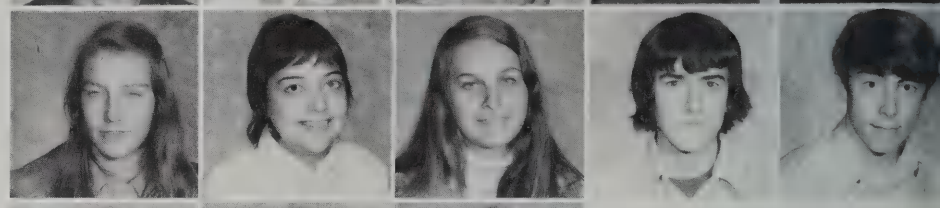

Stephen Newcomb
Amy Nichols
Christina Nichols

Debra Nygaard
Karen O'Brien
Nancy O'Donoghue

Debra Packard
Joseph Padellaro
Robert Palmer

Judith Peck
Seth Pemsler
Charles Peterson

Mr. Pero-
It was
perfect
of

William Pierro
Jeffrey Plank
Ann Pollock
Patricia Potter
David Potts

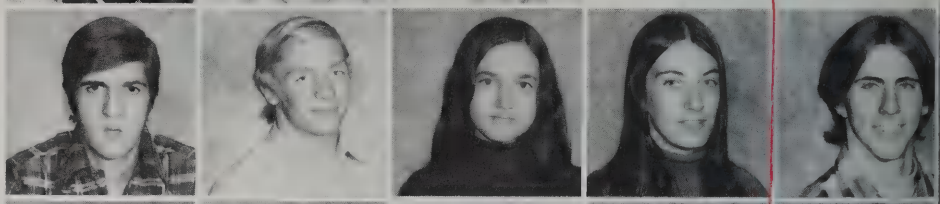

Richard Quinlan
Marjorie Radlo
George Ravanis
Amy Rechtman
Laurence Redgate

Randi Ring
Dawn Robbins
John Robey
John Rosato
Michael Rodman

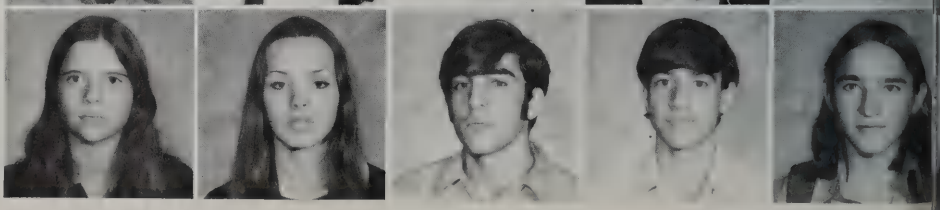

JUNIORS

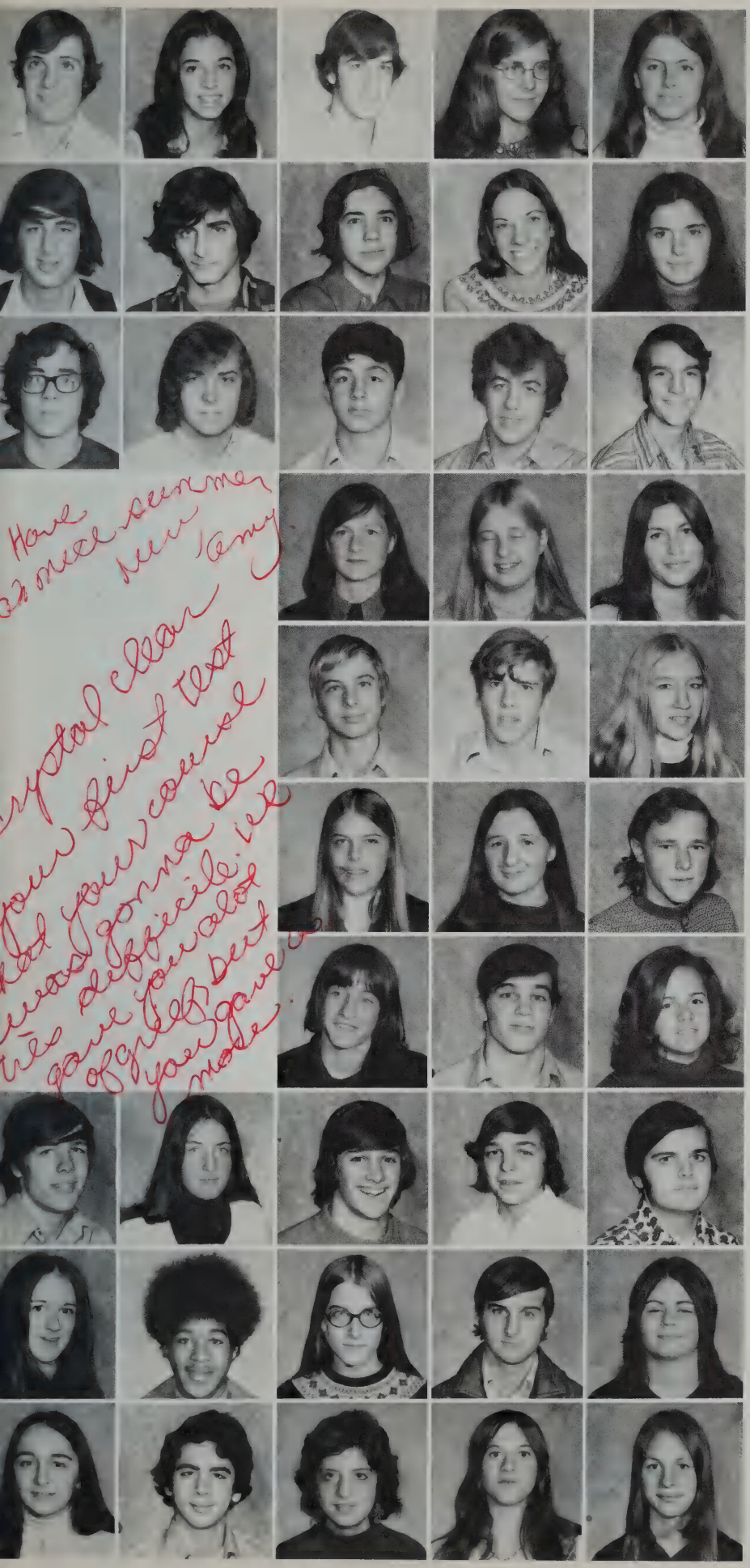

Michael Meehan
Janet Mehlhorn
Joel Meltz
Joan Merkle
Debra Meurer

Jeffrey Morgenstern
Jon Morrison
Patric Morrison
Mary Morse
Kathleen Moscillo

Gregory Nahigian
Michael Naka
Michael Needham
Jeff Neidorf
Stephen Nelson

Linda Nichols
Nancy Nielsen
Jill Novak

John O'Hara
James O'Neil
Karen Osterberg

Charlotte Parks
Karen Parrish
Susan Peterson

Jeffrey Pheasant
Robert Phelan
Cindy Piantedosi

Stephen Powell
Janice Power
Thomas Powers
Norman Prendergast
Christopher Purdy

Linda Reed
Richard Reeves
Laura Reiner
Gary Rich
Karen Richards

Debbie Rose
Richard Rosmarin
Jayne Ross
Laurie Ross
Margaret Ross

Leslie Rothman
John Roznovak
Marla Rubin
Diane Rymes
Cynthia Sacco
Thomas Sacco

Kenneth Scanlon
Joann Schachter
Susan Schatzoff
Karen Schmale
Thomas Schmickley
Rhonda Schneider

Jeffrey Scott
Nancy Scurto
Andrew Shact
Valerie Shapiro
Linda Sheffield
Stanley Shelmire

Timothy Simcox
James Skerry
James Slavin
Lawrence Slieker
Amber Smith
Deborah Smith

Daniel Solomon
John Solomos
Lisa Sorrentino
Carol Sortino

Brian Stacey
Wanda Stakutis
Lisa Stamas
Ellen Stein

Christopher Steinberg
Mark Stone
Roger Strauch
Thomas Strickland

James Sullivan
Patricia Sullivan
Paul Sullivan
Thomas Sullivan

Charles Sutton
David Tabeling
Wayne Tack
Jeffrey Tagen

Leann Tambor
Susan Tavilla
Helen Terkanian
David Terzian

JUNIORS

Elletta Sangrey
Donald Sannella
Elaine Santelmann
Paul Sawtelle
George Scaltsas

Gayle Schramm
Carol Schreiber
Bailey Schulz
Heidi Schworm
Gerald Scott

Mary Sherman
Mary Sikes
Laurel Siltanen
William Silva
William Silverman

Edwin Smith
Marcia Smith
Paul Smith
Stephen Smith
Steven Smith

David Soybel
Matthew Spencer
Joanne Spilios

Lorraine Testa
David Thompson
Paul Timmins
Joan Toomey
Andrew Topalian
Katherine Touart

Michael Tracey
Daniel Traficante
Denis Tremblay
Bruce Troxell
Joyce Trueblood
James Walton

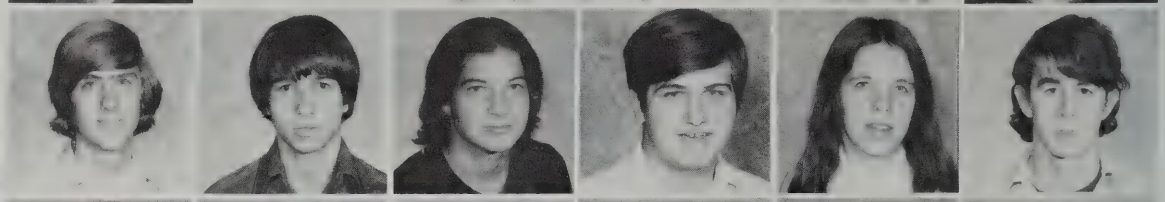

Karen Vaccaro
Peter Vallas
Janice VanNorden
Leslie Warner
Carol Walker
Alison Wall

Norann Warner
Steven Wasserman
Jonathan Waterman

Billy Watson
Pamela Watson
Kristin Webb

Edward Webster
Thomas Webster
Deborah Weiner

Stephen Weiner
Richard Weisman
Claire Welch

Gregory Wells
Ronald Wells
Judith Wenzelberger

Sharon Westcott
Mary Whall
Diane White

JUNIORS

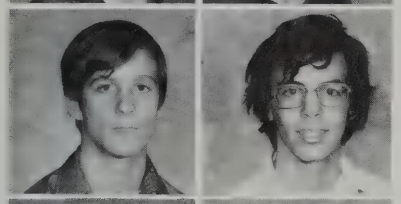

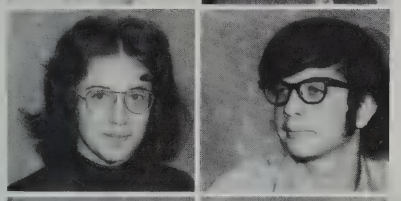
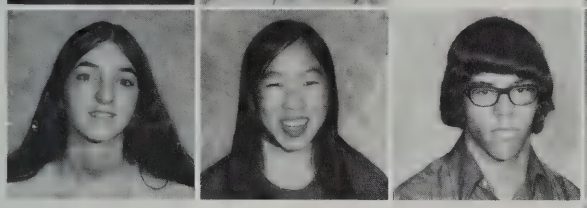

John White
Kristin White
Jill Whitman
Diane Whitney

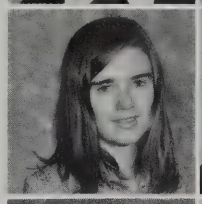

David Whittinghill
Thomas Wiedman
Eileen Wiles
Karen Wilkinson

Glenn Williams
Jill Williams
Michael Wimberly
Karin Winnard

Pamela Winston
Kenneth Wissoker
Karen Withrow
Amy Wolf

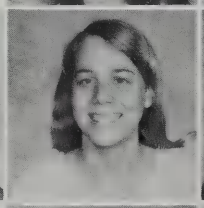

Joyce Wolfson
Janine Wong
Mark Wright
Susan Wright
Priscilla Wyman

Stephen Yerardi
Janette Young

Thomas Youngren
Gary Zartarian

Mark Zieff
Gary Zierhoffer

Jami Zisson
Joann Zouranjian
Gordon Zuerndorfer
William Zvara

ELEMENTS OF
AND ANALYTIC GEOMETRY
Halliday
Resnick
Introduction to Relativity
COMMONWEALTH
OF
MASSACHUSETTS
DRIVERS LICENSE
DATE OF BIRTH
JANICE MARIE ELIOTT
INTENDED MAJOR
MUSIC
ORCHESTRA
ADMISSION TICKET
NOV 3 72
THE BOX
BOX OFFICE
OLD 013
GANG

SENIORS

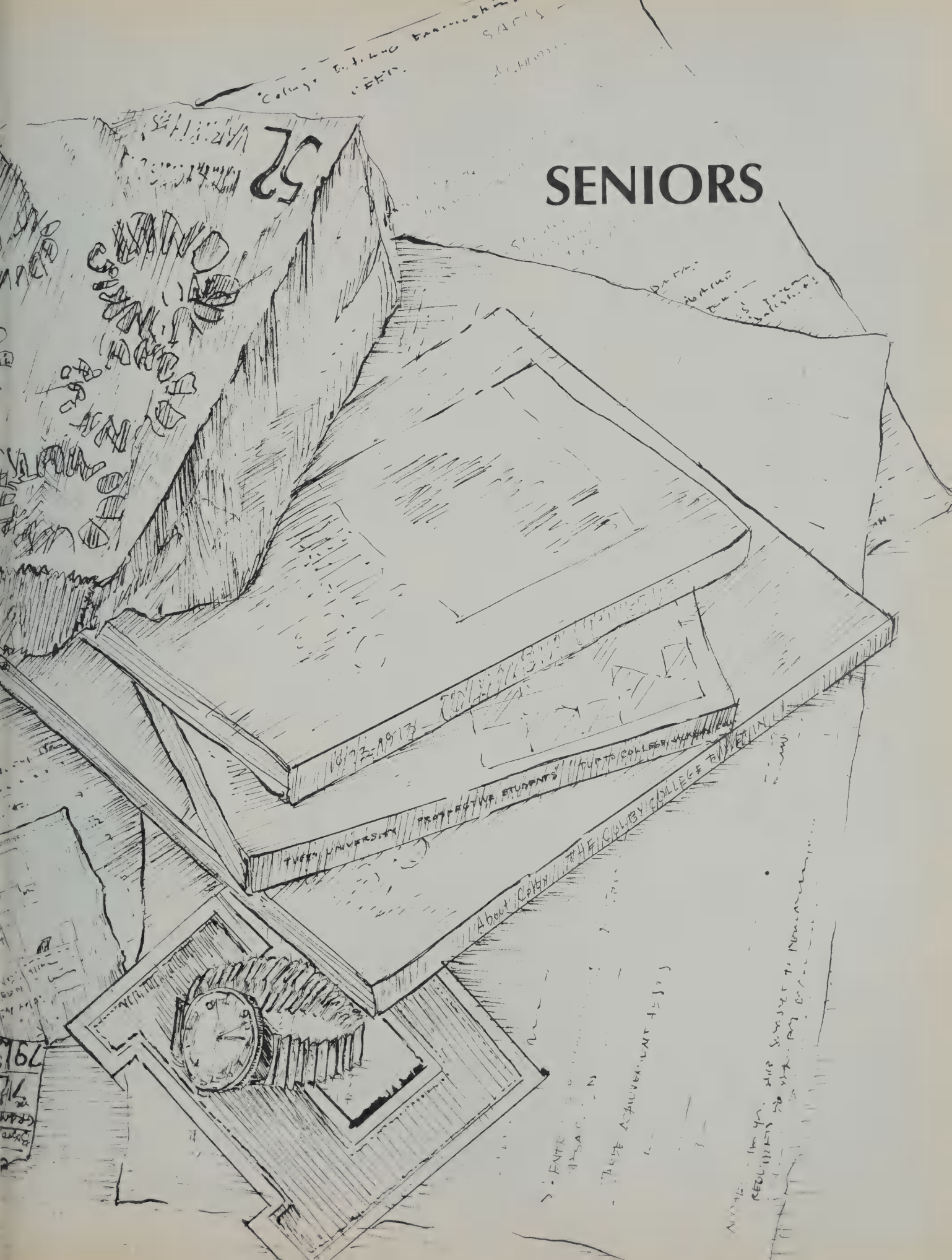

Our diversity in talents and interests
was once labelled a disadvantage.
But coupled with a growing sense of unity
it became one of our strongest attributes.

Time has taken the scientific and the humanistic
and allowed the interaction of their ideas,
allowed the sharing of their friendships.

Time and our own dimension have given us
greater perspective and understanding.

Time has brought us together
as seniors, and as the Class of '73.

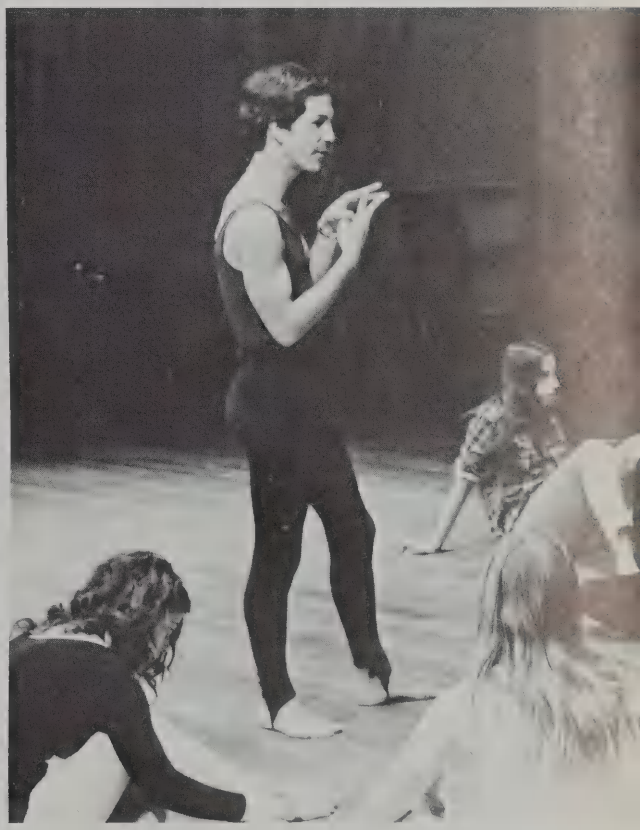

52
51
64

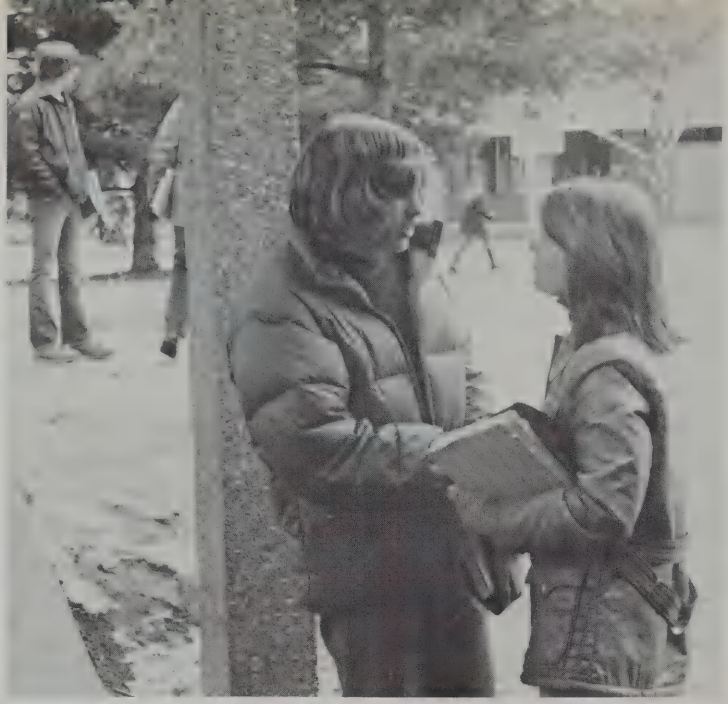

To have known and appreciated our diversity
is to have gained an understanding of
the values and attitudes of others.

To have learned about others
is to have gained insight into ourselves.

And to have begun to find our roles as individuals
is to have reached one horizon and perceived another.

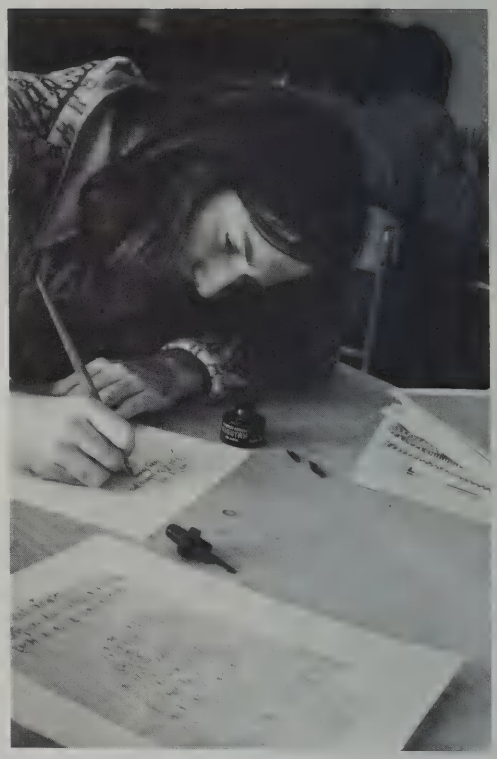

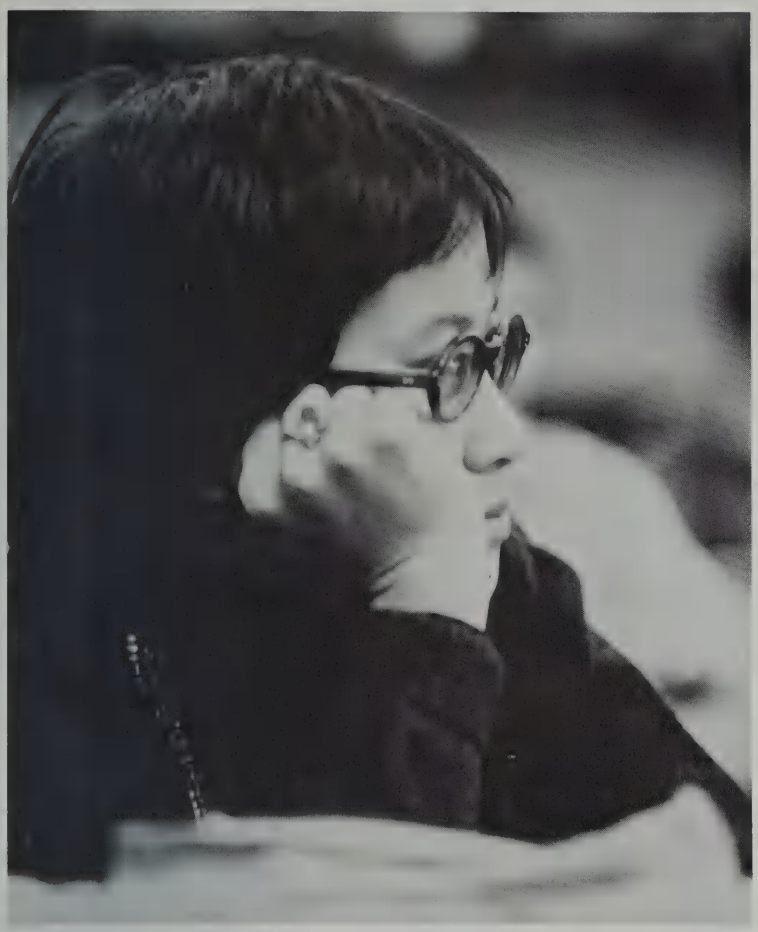

CHARLES ABATE

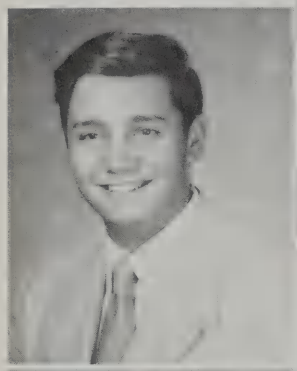

ELISE ABEL

GUSTAVO ABELE

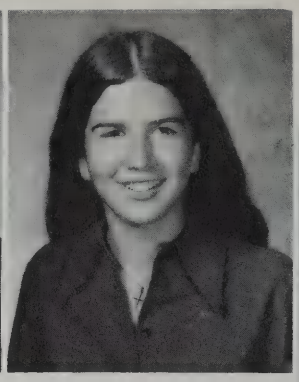

KAREN AGRESTI

BRIAN ALDRICH

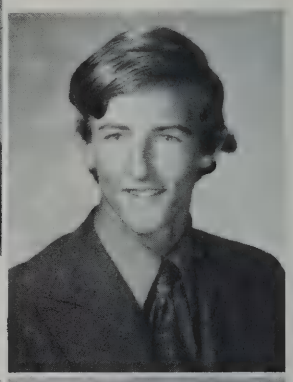

RUTH ALLEN

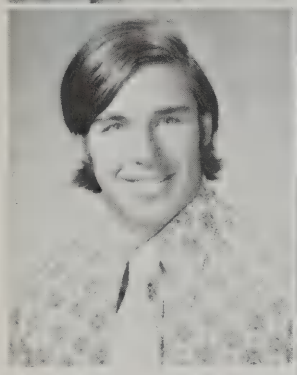

DAVID ALEXANDER

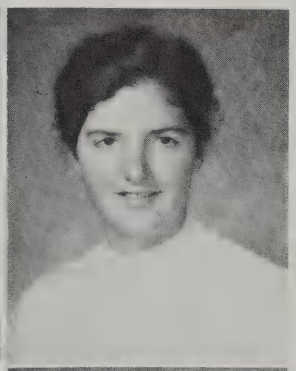

DALE AMARAL

DONNA AMODEO

DULCE ANDERSON

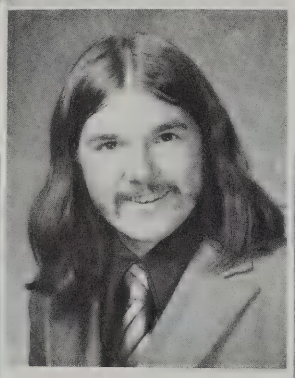

MICHAEL ANDOLINA

STEPHEN ANNAND

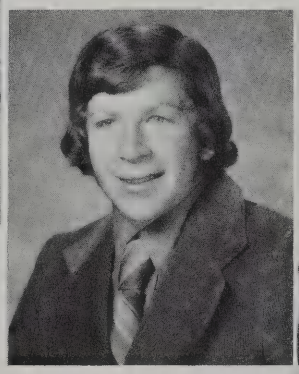

KAREN ANTONUCCI

GAIL ARMSTRONG

NANCY ASARKOF

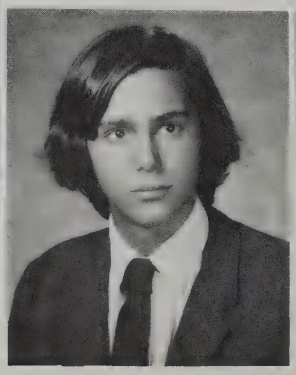

STEVEN ASCHER

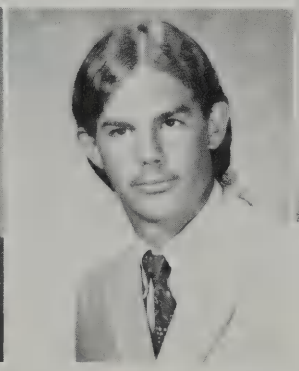

THOMAS BACHMAN

DEBORAH BACON

BETH BALDWIN

LISA BALTZ

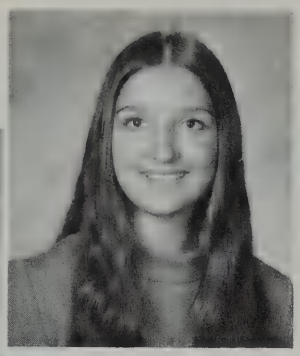

ANN JANE BANIOS

MARK BARBACANO

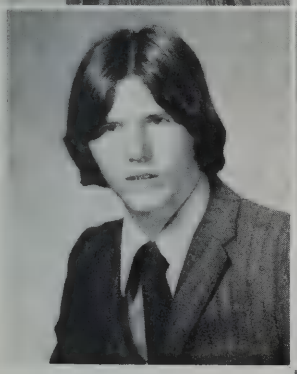

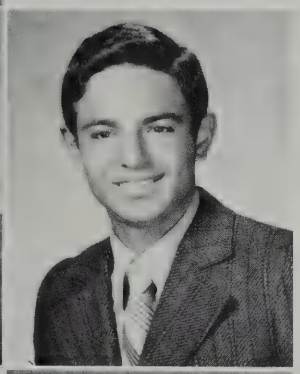

EDWIN BANKS

BONNIE BARRETT

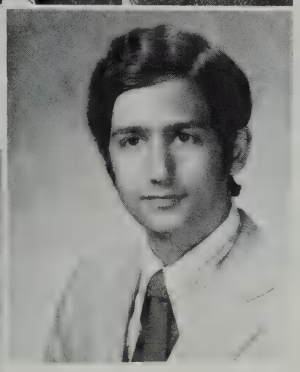

JASON BARON

NANCY BARSTOW

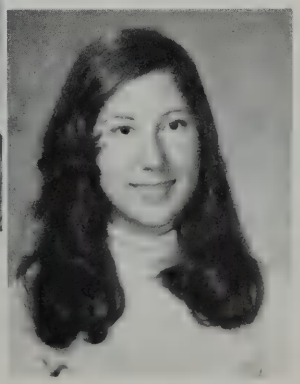

CAROL ANN BASS

CHARLES J. ABATE, *Chas, Chuckles,* 7 Blueberry La. NHS, Wrestling, Concert Choir; "Happiness is a song, a smile, and friends.", "Give me a place to stand and I will move the world."
ELISA K. ABEL, *Elisa, Lisa,* 22 Partridge Rd.
GUSTAVO ABELE, *Match Abele,* 31 Baskin Rd. Likes football, hockey, skiing; "Better to remain silent and be thought a fool, than to speak out and remove all doubt."
IYABO ADEGOKE, 201 Waltham St. "LHS and its students and teachers are nice. It is a good experience for me to be in this school."
PERRY L. ADLER, 46 Webster Rd.
KAREN MARIE AGRESTI, *Norma, Agreoli,* 4 Foster Rd. Ski Club, Hockey, Junior Show, CLB; Likes skiing, hockey, and the orange bird; "Where's my net?", "Kippa D.P.!", "Froot!"
BRIAN S. ALDRICH, 39 York St. Varsity Soccer; Likes skiing, hockey, camping, photography, music; "Those who do not remember the past are condemned to relive it."
DAVID B. ALEXANDER, 19 Welch Rd.
RUTH ALLEN, 26 Fletcher Ave. "All the flowers of all the tomorrows are in the seeds of today."
DALE J. AMARAL, 2 Whittier Rd. "Understanding and respecting other persons' feelings and ideas, as they do your own, is Communication as it should be the world over."
DONNA JEAN AMODEO, 1 Anthony Rd. Likes basketball, sewing, reading, good books; Ambition: Kindergarten teacher.
DULCE M. ANDERSON, 47 Winthrop Rd. Cheerleading, Leader Corps, Junior Show, Powder Puff Football; Likes to skate; "After the rain . . . the rainbow."
MICHAEL ANDOLINA, *Spas,* 12 Hancock St. Ambition: Hopefully a writer; "Whats's happening–Que Pasa babe?", "Wanna go parking?", "Party, where's the party?", "All the world is a stage."
MARK ANDONIAN, 25 Fairbanks Rd.
STEPHEN ANNAND, 229 Bedford St.
KAREN ANTONUCCI, 16 Green La.
GAIL S. ARMSTRONG, *Murtle,* 17 Prospect Hill Rd. Band, Ski Club; "Smile and take life as it comes. Remember the good and learn from the bad."
NANCY ASARKOF, *Nance,* 21 Hastings Rd. Likes ice skating and sailing; "The greatest essentials of happiness are something to do, something to love, and something to hope for."
STEVEN ASCHER, 31 Maple St.
THOMAS BACHMAN, *Bach, Lucy,* 11 Percy Rd. Likes weiny roasts, camping, loosies, Heineken, canoeing trips, Schlitz, gold Mustangs, 16mm movie cameras, Tequila and friends to go with them.
DEBORAH J. BACON, *Debbie,* 65 Spring St. Likes skating and guitar.
BENDRIX BAILEY, *Motor-mouse,* 41 Monroe Rd. Likes bikes, sophomore parties, D-Unit corner; "Some teachers I'll be glad to forget."
GREGORY BAKER, 347 Bedford St.
BETH M. BALDWIN, 24 Deering Ave. Hockey Statistician, Ski Club, VA Volunteer, French Club; Likes water skiing, snow skiing, hockey, net weaving, penguins.
LISA BALTZ, 28 Robinson Rd.
ANN JANE BANIOS, *A.J.,* 297 Bedford St. Likes all sports, music, tan Galaxy 500's; "Knowledge is the reason for man's inability to be satisfied with himself."
EDWIN R. BANKS, 15 Hillcrest Ave.
MARK A. BARBACANO, *Bub, Chico,* 31 Lawrence La. Likes football, girls, Chevy's, Wilson's Farm, and most of all JA Hockey; "Fords are for punks."
JASON R. BARON, 7 Gould Rd. Debating Club President, NHS; "The soul of wit may become the very body of untruth."
BONNIE J. BARRETT, *S.H.A.B.B.Y., Bones,* 3 Dane Rd. "If only we could learn to love the beauty around us, in nature, and in the hearts of others."
NANCY M. BARSTOW, *Bubbles,* 198 East St. Likes skiing, apples, the Cape; Ambition: Work with children; "Do what?", "Don't be so stupid!"
CAROL ANN BASS, 30 Eastern Ave.

WINIFRED L. BAYLES, *Winnie,* 19 Wyman Rd. Band, Chorus; "Hold fast to dreams, for if dreams die life is a broken winged bird that cannot fly."
MARCIA C. BEAL, *Marsh,* 22 Bryant Rd. Chorus, Cumberland England Exchange, Junior and Senior Proms, Indoor and Outdoor Track, Powder Puff Football; Likes painting and guy watching.
GARY R. BEAMON, *Benny, Beez,* 58 Ledgelawn Ave. Soccer, Indoor Track, Co-Captain Outdoor Track, Harry Minehart Talent Show, Leader Corps; Ambition: Business Administration; "Nature knows no indecencies; man invents them."
LISA M. BEAUDRY, 73 Bedford St. EWOW.
DAVID A. BECK, 30 Woodland Rd.
BARBARA BELT, *Barb,* 58 Blossomcrest Rd. Band, Stage Band.
LINDA N. BENJAMIN, *Lin,* 11 Douglas Rd. *Musket* Assistant Editor-In-Chief, French Club, Debate Club, Prom-Manaders; "To live is to laugh, to laugh is to love, to love is to live."
FAYE BENNETT, *Bunky,* 500 Marrett Rd. Gymnastics; Likes horses; "I'll never forget my friends."
TOM BENOIT, 2 Morris St.
MARC BERKOWITZ, *Bergo,* 8 Marshall Rd. Football, Wrestling, SGO, Homeroom Representative.
LESLIE BERNIER, 54 Baskin Rd.
ALISON BERNSTEIN, 132 Worthen Rd.
ROBERT H. BETTENCOURT, *Bette,* 2 Tewksbury St. Swim Team, Stage Lighting Crew; " . . . things to do, and promises to keep, and miles to go before I sleep . . ."
KATHRYN R. BEUTLER, 7 Carriage Dr. "The highest compact we can make with our fellow is, 'let there be truth between us two forevermore'."
GARY A. BEVINGTON, *Bunky,* 130 Marrett Rd. *Echo;* Likes volleycarton games, lunches on the windowsill; "Here Spot. Come on Boy."
SHERYL BICKNELL, 32 Barberry Rd. Likes people, fun, life; Ambition: Work with people; "Everything has its beauty, but not everyone sees it."
DOUGLAS M. BILLE, 21 Douglas Rd. Likes hockey, football, baseball.
LYNN BJORKLUND, 10 Carmel Cir. "Friends, though absent, are still present."
DEBORAH E. BLACK, 17 Turning Mill Rd.
MARSHA BLACK, 17 Turning Mill Rd.
JUDY BLAKE, 6 Birch Hill La.
KENNETH BLOCK, 37 Wyman Rd. Debate Club, Stage Band, Band, Tennis Team; Likes band parties; "Until you try, you don't know what you can do."

WINIFRED BAYLES

MARCIA BEAL

GARY BEAMON
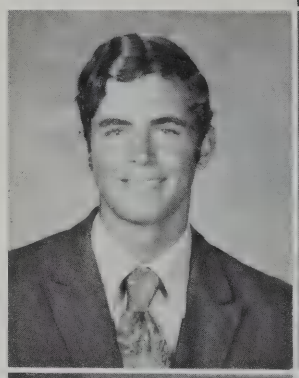

LISA BEAUDRY

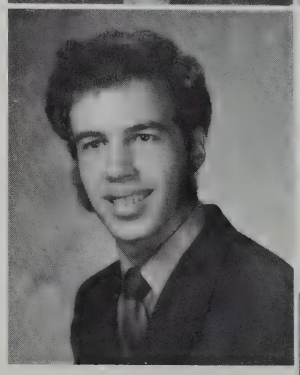
DAVID BECK

BARBARA BELT

LINDA BENJAMIN

FAYE BENNETT

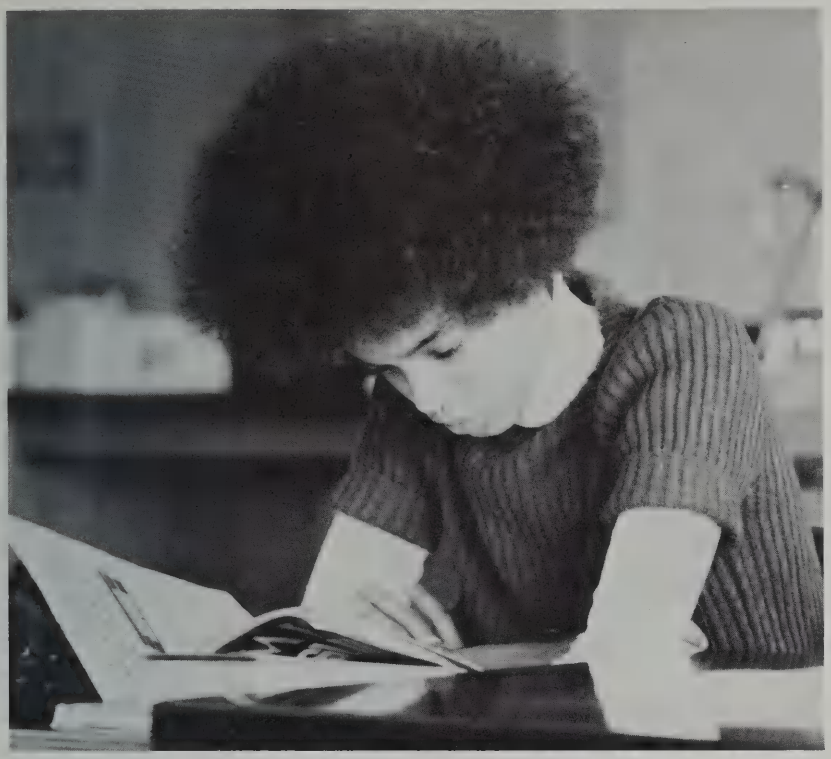

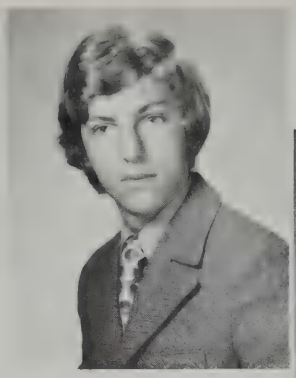

THOMAS BENOIT

MARC BERKOWITZ

LESLIE BERNIER

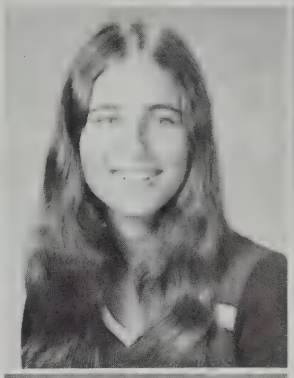

ALISON BERNSTEIN

ROBERT BETTENCOURT

DOUGLAS BILLE

KATHRYN BEUTLER

GARY BEVINGTON

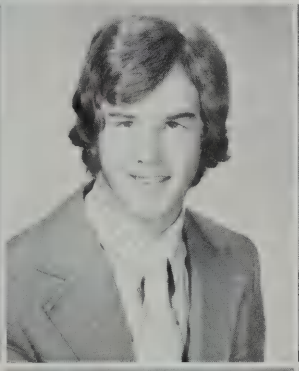

SHERYL BICKNELL

KENNETH BLOCK

DEBORAH BLACK

LYNN BJORKLUND

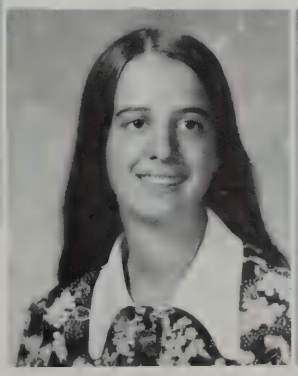

MARSHA BLACK

JUDY BLAKE

SUSAN BLUMENTHAL

RUTH BOGHOSIAN

DENISE BOMBARA

LYNNE BONINI

PAULA BOUDREAU

DAVID BRACKEN

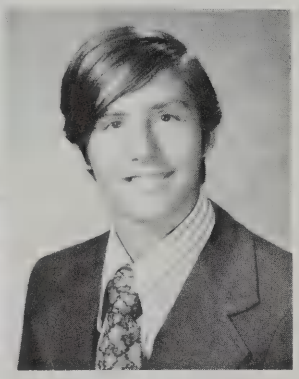

LANCE BRADLEY

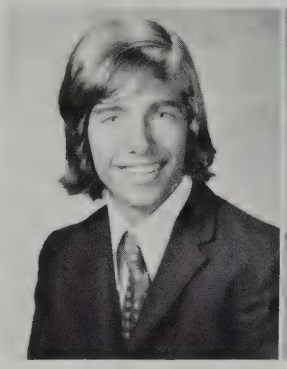

STUART BRAKS

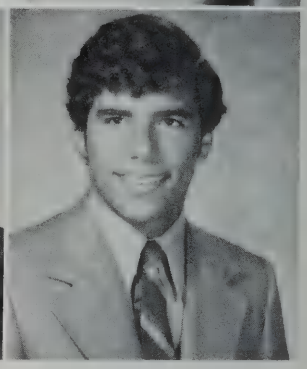

ROBERT BREHM

KATHLEEN BRIANA

JAMES BRICK

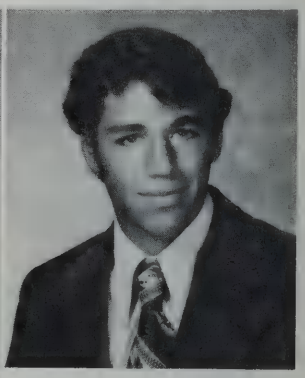

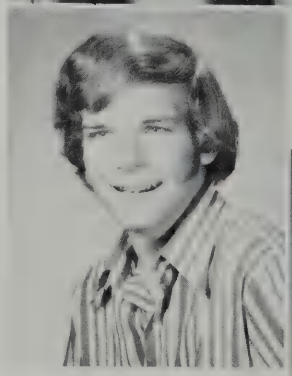

PETER BRIGHTMAN

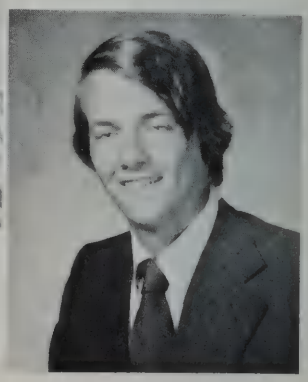

DENNIS BRODERICK

DALE BROWN

DONNA BROWN

WILFRIED BRUDER

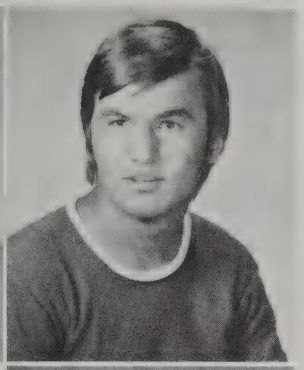

JUDITH BROWN

BARBARA BRYANT

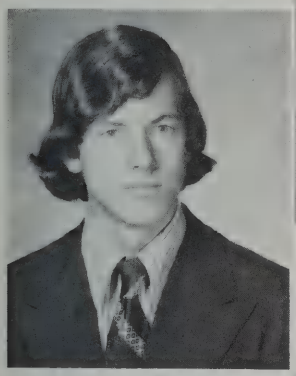

GEORGE BRYANT

LISA BUCHANAN

KAREN BULLOCK

SUSAN E. BLUMENTHAL, *Sue,* 105 Burlington St. "We are riding on a railroad, singing someone else's song . . ."

RUTH E. BOGHOSIAN, *Bugsy,* 10 Green La. Likes traveling, sewing, swimming, ceramics; "In each person there is something good; search and you will find it."

DENISE M. BOMBARA, *Golden Throat, Pizan,* 10 Holmes Rd. JV Field Hockey, Basketball, Junior Show, Powder Puff Football; "When you see someone without a smile give them one of yours."

LYNNE BONINI, *Red,* 9 Stimson Ave. Likes mushrooms, animals, little kids, traveling, arguing with Durkin; Hates having picture taken and being called Red.

DIANNE BOULEY, 37 Webb St.

NANCY BOUTWELL, 130 East St.

REGINA K. BOWIE, 46 Grove St. Likes roller skating, swimming, gymnastics; Ambition: Stenographer for an airline corporation.

DAVID BRACKEN, 63 Reed St. Likes hockey, sailing, outdoors, skiing, hiking, music; Ambitions: Sail around world, canoe across country, walk Appalachian Trail.

LANCE P. BRADLEY, 24 Longfellow Rd. Likes bikes and traveling; " . . . with the Hollywood name."

STUART J. BRAKS, *Stu,* 14 Appletree La. Gymnastics; Likes sports, drawing, Colt, playing the drums.

ROBERT K. BREHM, 14 Parker St. Football, Track; Likes water sports; Plans to travel before college.

TERRY A. BRENNER, 112 Adams St.

KATHLEEN M. BRIANA, 29 Hathaway Rd. Swim Team, Junior Show, Junior and Senior Proms, Powder Puff Football, Lexington Plan Committee.

JAMES BRICK, 4 Blueberry La. Soccer, Swimming, Yearbook, *Musket,* SGO; Likes Burgandy Bombers; "Try to see yourself as others see you, but try not to get angry about it."

PETER S. BRIGHTMAN, 7 Dunham St. "I come that they might have life and that they might have it more abundantly."

DENNIS BRODERICK, 15 Maple St.

DALE BROWN, 3 Bond Rd. EWOW.

DONNA A. BROWN, 510 Woburn St. "If you cry because of losing the sun, your tears will not allow you to see the stars."

JUDITH BROWN, *Judy,* 3 Demar Rd. Freshman-Sophomore Chorus, Junior Show, Powder Puff Football, Lacrosse, Gymnastics, Swimming; Ambition: Kindergarten Teacher.

WILFRIED R. BRUDER, *Wilf,* 14 Smith Ave. AFS, Drama Club, VA Hospital Volunteer; Likes art, drama, people; "A high school year full of learning and experiences.", "I liked being an AFS'er."

GEORGE G. BRYANT, 1948 Mass. Ave. Likes camping, hiking, volleyball, tennis.

LISA BUCHANAN, 56 Meriam St.

JAMES BUCKLEY, 43 Cedar St.

KAREN M. BULLOCK, 17 Longfellow Rd. Field Hockey, Lacrosse, Junior and Senior Shows; "Friends are the gifts you give to yourself."

ELIZABETH C. BURKE, *Liz,* 10 Bloomfield St. Chorus, Concert Choir, Musicals, Debate Club, Ping Pong Club; "There is a fine line between genius and insanity.", " . . . Max Pax . . ."
PHILIP BURKE, 298 Bedford St.
LYNN BURNS, *Burnzy, Lynno,* 37 Cliffe Ave. Yearbook Salesman, Powder Puff Football, Senior Show; Likes H-lav, summer, skiing, parties, cars; "Be someone, but be yourself."
BRIAN D. BURRELL, 1900 Mass. Ave. Varsity Soccer, Chem Bowl.
ANGELO M. BUSA, *Booze,* 140 Grant St. Football, Outdoor Track, Baseball; Ambition: To become the best Nail Banger; "Nippa!"
SUSAN P. BUTLER, 35 Meriam St. "When you work you are a flute through whose heart the whispering of the hours turns to music."
WILLIAM BUTTRICK, 996 Mass. Ave.
CYNTHIA BYERS, 28 Fairlawn La. " 'Why, I've often seen a cat without a grin,' said Alice, 'but never a grin without a cat'."
LORIE CAHN, 5 Field Rd. "Laugh and be jolly when it rains, any fool can do so when the sun shines."
NORM CAMAC, 96 Kendall Rd. Ping Pong, Tennis, *Echo,* AFS, SOAP, Bubbling; "Peace through understanding."
DEBRA J. CAMP, 10 Preston Rd. Yearbook Design Editor, Swim Team, Band, Junior Show, Senior Show, Senior Prom, Powder Puff Football, Rainbow Girls, Basketball Intramurals.
NEYSA CAPLAN, *Neys,* 19 Deering Ave. Likes windy empty beaches, children, laughter; "Remembered joys are never past, they were, they are, they yet shall be."
FRANK A. CAPRIO, *Frankie, Cappie,* 32 Rindge Ave. Likes a good laugh and friends; "Perhaps we never had it so good, but it never went so fast either!"
DIANE CARDILLO, 38 School St. Powder Puff Football; Ambition: Own a farm; "We too often love things and use people when we should use things and love people."
JOANNE K. CAREY, 11 Dee Rd. Yearbook Associate Editor, England Exchange, *Musket,* Junior Show; Likes Fall, skiing, History, England; Ambition: History Teacher.
CHARLENE CARLSON, 500 Marrett Rd.
MARK C. CAROTA, *Rada,* 41 Harding Rd. Likes golf, basketball, street hockey, the Brook Gang.
MARYJANE CARROLL, 28 Young St. Field Hockey, Lacrosse, SFG, Ski Club, Powder Puff Football, Senior Show; Likes peanut butter cookies and the snow.
CHRISTOPHER CASEY, *Stretch, Case,* 318 Lowell St. Football, Baseball, Basketball, Karate; Likes Schooner, Labats 50, Moosehead, P.W.; Wants to specialize in Rambler stunt and demolition.
MICHAEL D. CASSIDY, 14 Harding Rd.
JOAN P. CAVANAGH, 16 Tucker Ave. Loves Laura Nyro, photography, B.M.; "Go get lucky!"
CYNTHIA J. CAVE, 11 Patriots Dr. Swim Team, Ski Club, Junior and Senior Shows; Ambition: A career in riding.
RICHARD R. CHABOT, *Rich,* 7 Fiske Rd. Likes sports, cars, music, having a good time and a few laughs with friends; Ambition: Radio sportscaster; "Life gets complicated when you get past 18."
ARTHUR CHAGNON, 42 Munroe Rd.

ELIZABETH BURKE

PHILIP BURKE
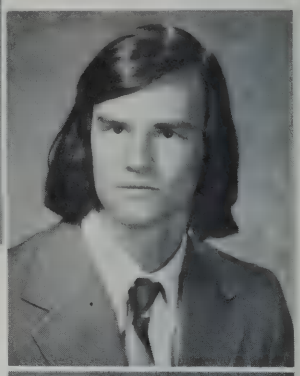

LYNN BURNS

BRIAN BURRELL
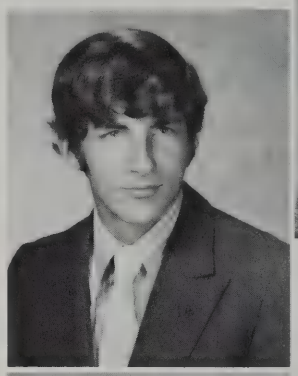

ANGELO BUSA

SUSAN BUTLER

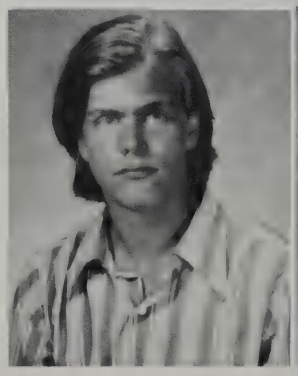
WILLIAM BUTTRICK

CYNTHIA BYERS

NORMAN CAMAC

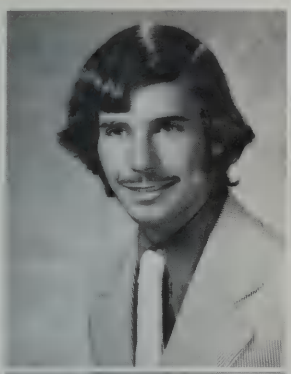

DEBRA CAMP

NEYSA CAPLAN

FRANK CAPRIO

DIANE CARDILLO

JOANNE CAREY

MARK CAROTA

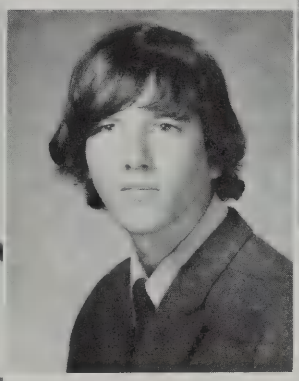

DEBBIE CARR

MARYJANE CARROLL

CHRISTOPHER CASEY

MICHAEL CASSIDY

JOAN CAVANAGH

CYNTHIA CAVE

RICHARD CHABOT

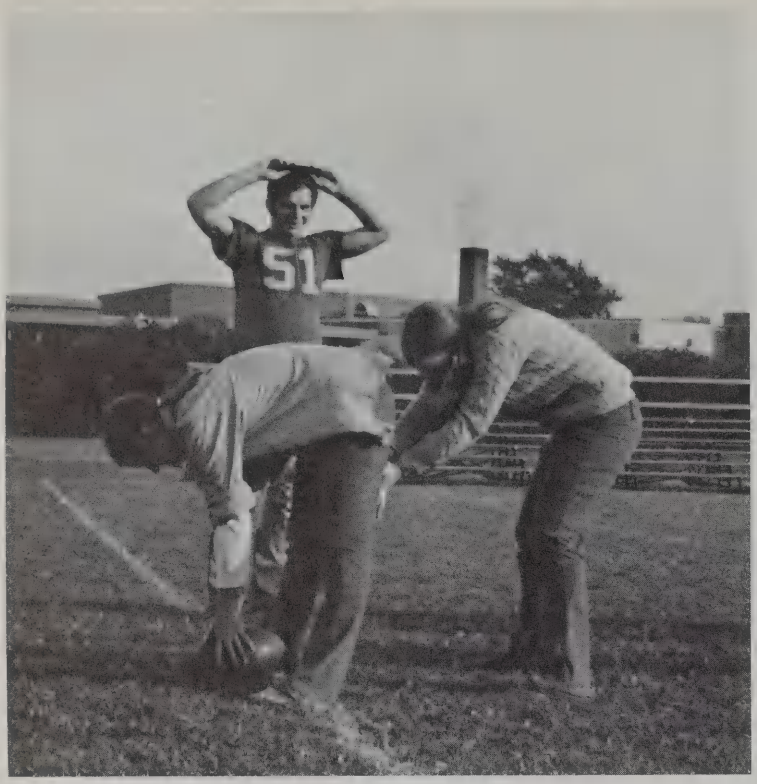

CYNTHIA CHAGNON

STEWART CHAPIN

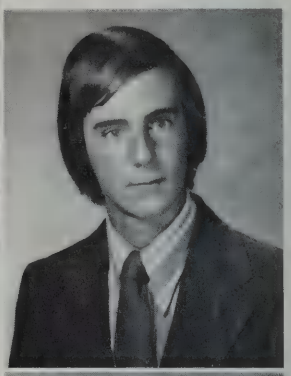

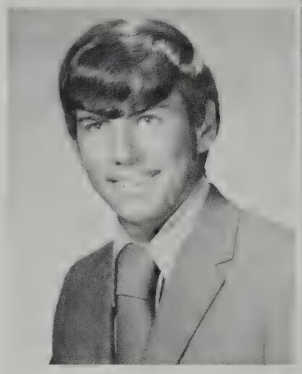

SCOTT CHAPMAN

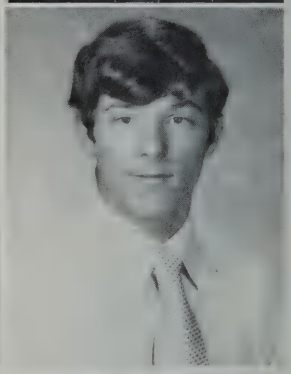

RICHARD CHARTIENITZ

BARBARA CHIESA

PETER CLARK

LYNNE CLARKE

PAUL CLEAR

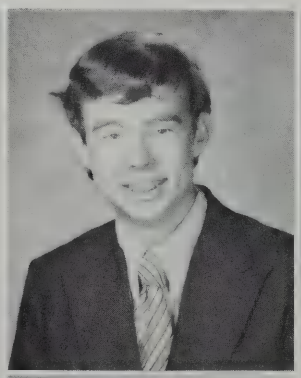

PATRICIA CLERKIN

ARLENE COATES

GEORGE COBLYN

KENNETH CODY

LYNDA COLANGELO

MICHELLE COLBERT

KIMBERLY COLLINS

JENNIFER COLLARD

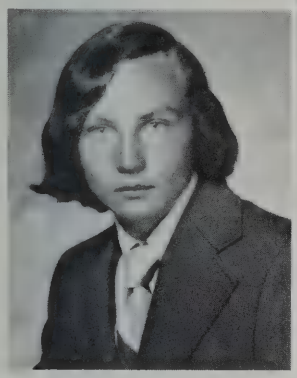

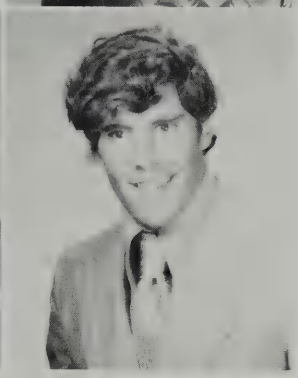

WILLIAM COMBS

DONALD COMSTOCK

LAWRENCE CONLEY

SHARON CONBOY

CELINE CONNELL

MARLISE CONWAY

CYNTHIA CHAGNON, 42 Munroe Rd.
MARK J. CHAGNON, 42 Munroe Rd.
STEWART B. CHAPIN, 3 Juniper Pl. SDS, NHS; "We had barely an hour in which to test the lighting; then Oskar raised the curtain with a flourish . . ."
SCOTT CHAPMAN, 555 Lowell St. Ambition: Senior pilot for Delta Airlines.
RICHARD G. CHARTIENITZ, 31 Brandon St. Likes all sports.
BARBARA CHIESA, 44 Adams St. EWOW: Likes H-Lav; "N.F.G.", "T.G.I.F!"
WAYNE F. CHILDS, 10 Locke La.
PETER K. CLARK, *Buddy, Joe,* 49 Peacock Farm Rd. "Buddies, The Landlubbers.", "Those in the know stay in the land. Those in the land stay in the know.", "N".
LYNNE A. CLARKE, 71 Hancock St. Junior Show, Powder Puff Football; "Those who bring sunshine to the lives of others cannot keep it from themselves."
PAUL JOSEPH CLEAR, 26 Cliffe Ave. YES President, Cross Country, Indoor Track; Ambition: Go to Northeastern University and work for the Lexington Police.
PATRICIA A. CLERKIN, *Pits,* 9 Warren St. Junior and Senior Proms, AFS, England Exchange, Powder Puff Football, Indoor Track, Outdoor Track Manager, YES; "I don't get it!"
ARLENE COATES, 31 Pineknoll Rd.
PAUL M. COBB, 134 Vine St.
CATHERINE COBLE, 18 Bryant Rd.
GEORGE H. COBLYN, *Chip,* 311 Lowell St. Open Campus Committee, Soccer, Football; Likes art and traveling; Ambition: Go on in an art related field.
KENNETH B. CODY, 8 North St.
LYNDA J. COLANGELO, 115 Kendall Rd. EWOW, Child Care Center; Loves to work with children.
MICHELLE A. COLBERT, *Shell, Moo,* 6 Tewksbury St. Lexington Plan; Likes smiles, peanut butter cookies, orange Volkswagons, swimming, singing, Bernadette, art, skating; "Close your mouth and open your heart."
JENNIFER L. COLLARD, 92 Hill St. Field Hockey, Gymnastics, Lacrosse, Band, Powder Puff Football, Ski Club; Ambition: Physical Therapist; "Live one day at a time."
KIMBERLY COLLINS, 7 Tufts Rd.
WILLIAM COMBS, 10 Sunnyknoll St.
DONALD W. COMSTOCK, 136 East St. Football Co-Captain, Baseball, Junior Show, Powder Puff Football Coach; "The hardest thing to give is 'in'."
SHARON CONBOY, 324 Concord Ave.
LAWRENCE CONLEY, 7 Theresa Ave.
CELINE M. CONNELL, 55 Forest St. Swimming, Junior Show; Likes peanut butter cookies, long walks and talks, friends, parties, certain people in good moods; "I don't remember days, I only remember moments."
MARLISE CONWAY, 2521 Mass. Ave.

SUSAN E. CONWAY, 18 Normandy Rd. Varsity Tennis and Cheerleading, Powder Puff Football; "Love is like a seed, just give it time. give it time to grow."
DAVID COOPER, 43 Reed St. Drama Club; Likes rock music, illumination, poetry, "Layla"; "It all ties together in the end."
JOSEPH E. CORMIER, 20 Kendall Rd. Co-Captain Basketball, Baseball, Leader Corps, Junior Show.
ROBERT J. COUGHLIN, *Bobby C., Cough,* 20 Carville Ave. Varsity Soccer, GOLDEN EAGLES Coach; Ambition: College, to major in Biology or Architecture; "The greater the difficulty, the greater the glory."
PAUL M. CREAMER, 12 Crescent Rd. Senior Class Council.
ELLEN CROSS, *Swell, El,* 31 Woodland Rd. Likes backpacking, art, history, poetry, psychology, snorkeling; "Dedicated in memory of RBLMGSAPJDE who reminded me of why I should live."
JEANNE CROWLEY, *Ginger,* 34 Justin St. Likes figure skating, skiing, the Fine Arts; Ambition: Pursue a career in the theatre; "The world is one great stage with all its people players."
FRANCIS CULBERTSON, *Cubby,* 9 Lillian Rd. Likes JA Hockey, fishing, the outdoors; Ambition: College.
JEANNE CULLEN, 28 Calvin St.
MARK G. CUNHA, 30 Eaton Rd. Hockey, Yearbook, NHS, Soccer, Rifle Club, Ski Club; "Life isn't all beer and skittles. Few of us have touched a skittle in years."
STEVE A. CUNHA, 14 Blueberry La. Cross-Country, Bicycle Club, Chorus, Youth Volunteer at Veteran's Hospital; Likes cycling and people; Ambition: A career in medicine; "Peace!"
JAMES B. CURRAN, 61 Cliffe Ave.
JAMES P. CURRAN, *Jim,* 34 Calvin St. Likes JA Hockey, all sports; Ambition: Study meteorology or computer technology.
ANDREW CURTIN, 138 Worthen Rd.
LUCIA CUSOLITO, 24 Fairland St.
JANET E. CUSTANCE, 88 Hancock St. Swim Team; Likes New Hampshire, children, being with groups of people, snow and water skiing; "Far away fella."
LENA DAHLBERG, *Yummi,* 54 Bridge St. Loves swimming, horseback riding, chocolate frappes, LHS; "Only one thing, Sweden's too far away!"
SUSAN L. DALRYMPLE, *Sue,* 85 Winter St. Child Day Care Center; Ambitions: Teach nursery school, be a success, be happy.
RUSSELL DANA, *Rusty,* 29 Locust Ave. Likes all sports—mostly hockey and mechanics; Ambition: Go into business with a friend; "My best teacher was Mr. Pero."
WEYMAN DARDEN, *Sandy,* 61 Burlington St. "Va fave un culo."
PETER A. D'ARRIGO, 1 Lantern La. Hockey, Golf; Likes sports; Ambitions: College and law school.
ALAN DAWSON, *Magic,* 5 Winchester Dr. Likes music, basketball, girls; "Love, peace and happiness are the achievements of all."
JULIE A. DAWSON, 9 Audubon Rd.

SUSAN CONWAY

DAVID COOPER
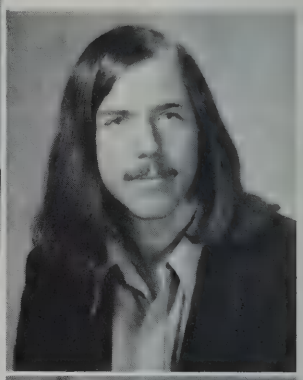

ROBERT COUGHLIN
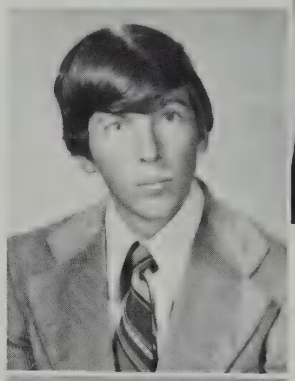

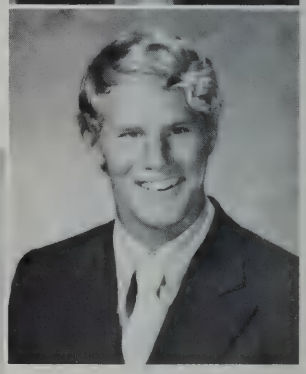
JOSEPH CORMIER

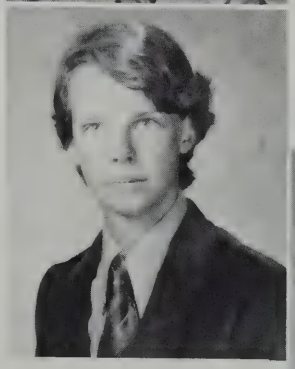
PAUL CREAMER

ELLEN CROSS

JEANNE CROWLEY

FRANCIS CULBERTSON

JEANNE CULLEN

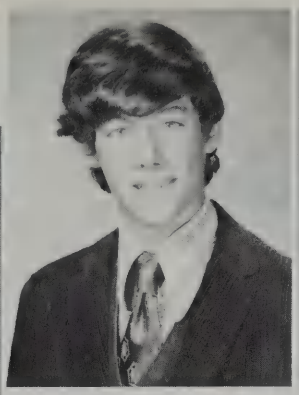

MARK CUNHA

LUCIA CUSOLITO

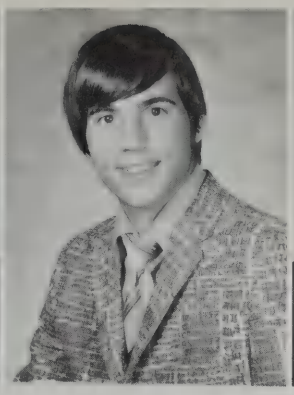

STEVEN CUNHA

JAMES B. CURRAN

JAMES P. CURRAN

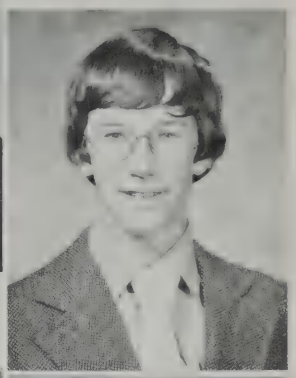

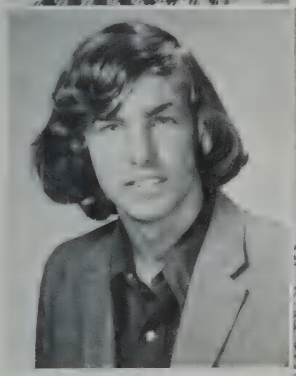

ANDREW CURTIN

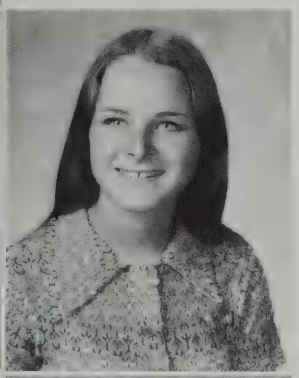

JANET CUSTANCE

LENA DAHLBERG

PETER D'ARRIGO

SUSAN DALRYMPLE

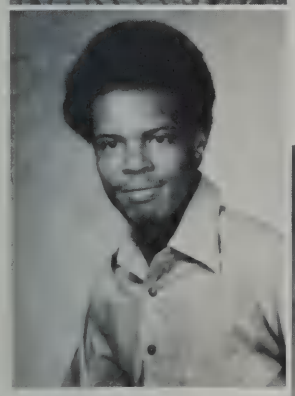

ALAN DAWSON

JULIE DAWSON

KATHLEEN DEGNAN

BARBARA DEGAN

KATHLEEN DEVLIN

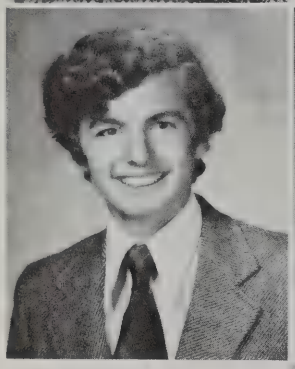

MICHAEL DELFINER

DIANE DiROCCO

DIANNE DiBLASI

PETER DOELLING

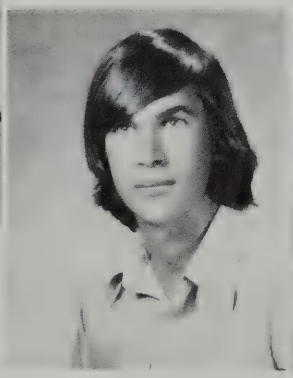

KATHLEEN DOHERTY

THOMAS DOHERTY

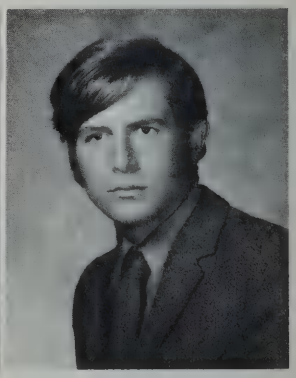

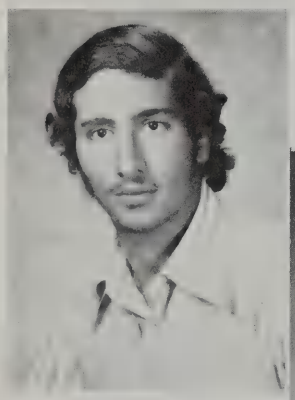

E. KELLY DOMINGS

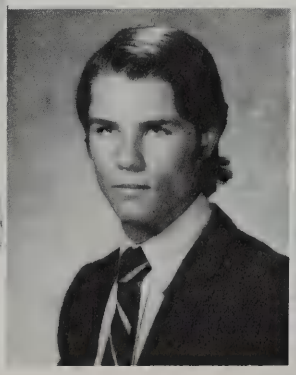

PAUL DONAHUE

BRENDA DONOVAN

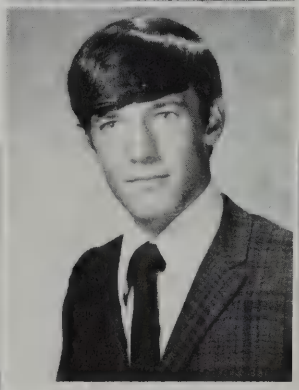

DANIEL DONOVAN

HELENA DONOVAN

MELANIE DORAIN

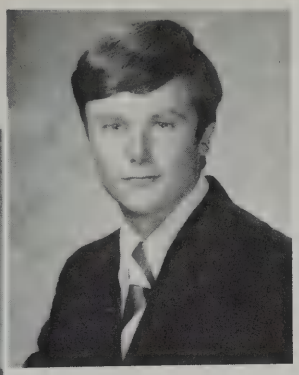

JAMES DONOVAN

LINDA DOSTOU

RAYMOND DOUCETTE

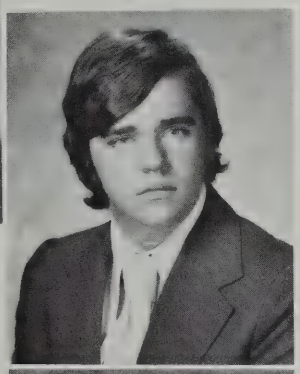

MICHAEL DRURY

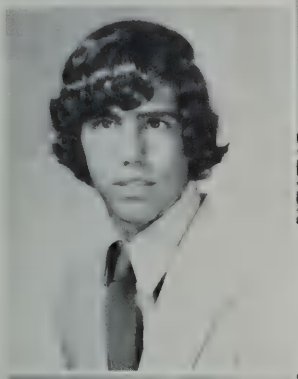

PAMELA DOWNING

WILLIAM DUNCAN

MICHELLE DUPEREY

BARBARA J. DEGAN, *Barb,* 334 Lincoln St. Gymnastics, SOS President; "Ein jeder sucht im Arm des Freundes Ruh."
KATHLEEN DEGNAN, 74 School St.
MICHAEL B. DELFINER, 8 Brown Rd. "You can fool some of the people some of the time. Can I fool everybody all of the time?"
ERIC A. DENTLER, 11 Childs Rd.
KATHLEEN A. DEVLIN, *Twinkle-toes,* 26 Normandy Rd. Band Vice-President, French Club, Musicals, Chorus, Ski Club; "Froot!", "Keep your feet on the ground, and reach for the stars."
DIANNE DiBLASI, 346 Mass. Ave.
DIANE MARY DiROCCO, *Shrimp,* 12 Dunham St. Likes 1941 Plymouths; "Who wants to skip the next class?"
PETER N. DOELLING, 6 Turning Mill Rd. "Thou shalt love the Lord, thy God, with all thy heart, and all thy soul, and with all thy mind."
KATHLEEN M. DOHERTY, *Kathy,* 44 Bow St. Swim Team, Leader Corps, Junior Show; Likes skiing, swimming, piano.
THOMAS W. DOHERTY, 44 Bow St. Likes hockey, golf, skiing, fast cars, engines, jets; "FOR SALE: Slightly Used '57 Chevy."
E. KELLY DOMINGS, *Kell,* 37 Valleyfield St. Basketball; Likes to work on cars, hunt, be with friends, have a heavy time with a chick; "Later!"
PAUL M. DONAHUE, 4 Viles Rd.
BRENDA DONOVAN, 29 Dexter Rd.
DANIEL J. DONOVAN, *Dunny,* 12 Garfield St. Soccer, Baseball, Sophomore Class Treasurer, Student Class Council, Junior and Senior Shows.
F. HELENA DONOVAN, 24 Brookside Ave. *River Kids, Fiddler, Guys & Dolls,* Echo: Likes fogs, cats, bicycling, R.S.; "Robert, I keep tearing the stencil!", "Love is caring."
JAMES DONOVAN, *Jim,* 11 John Poulter Rd. Likes golf and tennis; Ambition: Lawyer.
MELANIE DORAIN, 31 Locust Ave. Likes laughing, sailing, skiing, tennis; "One of the most beautiful qualities of true friendship is to understand and be understood."
LINDA M. DOSTOU, 21 Winchester Dr. Senior Class Secretary, Yearbook Editor, JV and Varsity Cheerleading, Junior Show, Powder Puff Football, SFG, Ski Club; "Cherish Yesterday, Dream Tomorrow, Live Today."
RAYMOND J. DOUCETTE, *Ra-Ra,* 33 Reed St. Child Care Aide, Beta Eata Pi Fraternity; "Go ahead, flush yourself down the toilet of life, see what I care!"
NANCY E. DOUKAS, 114 Cedar St. Ambition: College; " . . . and we are the nuts!"
PAMELA DOWNING, 27 Deering Ave. Likes skiing, swimming, sewing; "Efficiency is the key to success."
MICHAEL DRURY, 95 Spring St.
WILLIAM DUGGAN, 70 Freemont St.
WILLIAM DUNCAN, 3 Wyman Rd.
MICHELLE M. DUPEREY, 24 Hillcrest Ave. Field Hockey, Lacrosse, Powder Puff Football, Junior Show; "You can't buy, borrow or use your friends; you can only find them and keep them."

BARBARA J. DURKIN, *Durk,* 18 Manley Ct. Likes to argue with Bonini; "Can I help it if I'm clumsy?"
VICTOR DYCK, 18 Redcoat La.
ELAINE M. DYER, 13 Demar Rd. Gymnastics, Lacrosse, SOS.
MARGARET DYER, 24 Oakland St. Band, Chorus, Concert Choir, *Fiddler on the Roof, Guys and Dolls,* Ski Club; "Wherever you go, there you are!"
DEBORAH A. DYGERT, *Debbs,* 46 Reed St. Likes working at Denny's Restaurant, G-Unit Lav, "Hucky"; Ambitions: Graduate and keep on waiting on the public.
MICHAEL C. EACOCK, 20 Wyman Rd. *Echo,* Hunger Walk; Likes bicycles, art, rock'n'roll and just having a good time; "Rule Brittania.", "Who is the Atom Heart Mother?"
MARK L. EBBS, 5 Brent Rd.
RICHARD JAY EGAN, 92 Blossomcrest Rd.
ROBERT J. ELDRIDGE, *Bob,* 6 Preston Rd. Hockey, Leader Corps Vice-President, Golf, Rifle Club, Powder Puff Cheerleader; Likes Rossi trips; Ambition: Physical Education; "When there's a will there's a way."
STEPHEN D. ELKINS, *Ears,* 18 Woodcliffe Rd. Loves riding and raving; "I'll ride my bike down the hall, if you wanna catch me it'll take you all."
BRUCE ELLIS, 3 Hill St. JV and Varsity Soccer.
DOSHA R. ELLIS, *Doc,* 42 Hartwell St., Roxbury. Likes art, acting, smizzing, partying. "My motto as I live and learn is dig and be dug in return."
MARY JANE ENTERKIN, *Joe C.,* 10 Cherry St. Yearbook, Lexington Plan, England Exchange, Junior and Senior Shows, Leader Corps; "There's a spirit of living that makes every tomorrow an adventure filled with laughter."
LISA K. ERINES, 16 Tyler Rd. Swim Team; Likes horseback riding and people; "Remember, no one is perfect, but that doesn't mean you can't keep trying!"
STANTON ESECSON, *Beak,* 44 Hancock St. SGO, Yearbook, Ski Club; Likes high finance, football pools, travel, girls; "Reckless driving doesn't determine who's right, just who's left!", "Can't means won't.", "That's life!"
ELIZABETH S. EVANS, *Liz' Lizzie,* 10 Wingate Rd. Likes art, languages, chorus, homework; "To grow is to change, and to have changed often is to have grown much."
MARTHA G. FALCONER, *Marty,* 130 Grove St. Likes Pook; Ambition: Business Administration.
ANN C. FARRAR, 45 Bridge St.
VICTORIA FARRELL, 33 Philip Rd.
PATRICIA J. FAZIO, 1468 Mass. Ave. Likes spending summers at the beach, winters skiing; Ambition: Secretary; "If you try hard enough you'll get what you want."
TODD FEINBURG, 24 Peacock Fm.
FREDERICK A. FENDEL, *Rick,* 315 Lincoln St. Ski Club President, Basketball, Soccer; Likes Berlin, skiing, money; "You lose a few, you lose a few."
DAVID E. FENN, *Dave,* 130 Worthen Rd. Soccer, Indoor Track Captain, Outdoor Track.
LORRAINE FERGUSON, 8 Holton Rd. "'Twas brillig, and the slithy toves did gyre and gimble in the wabe; All mimsy were the borogoves, and the mome raths outgrabe."
TONY FERRARI, 24 Leonard Rd. Likes the DC-9, DC-10, 747, L-1011; Ambition: Work for the airlines.

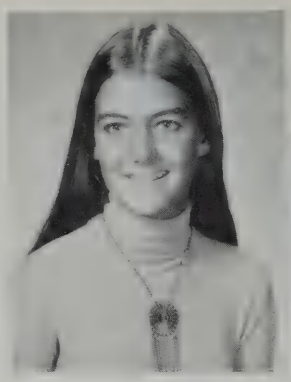
BARBARA DURKIN

MARGARET DYER

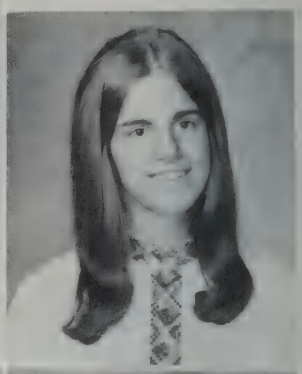
DEBORAH DYGERT

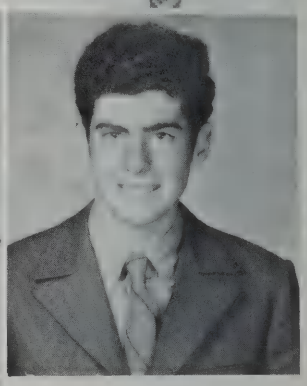
RICHARD EGAN

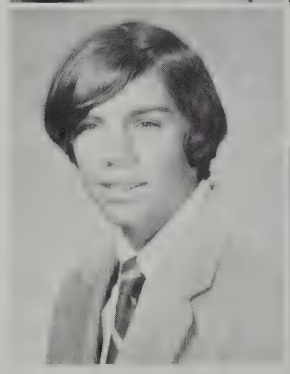
ROBERT ELDRIDGE

STEPHEN ELKINS

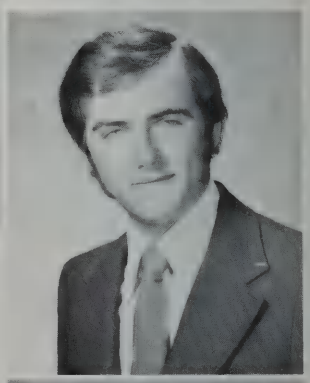

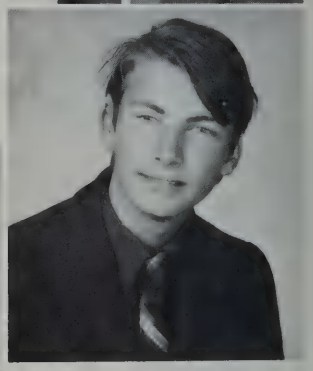
BRUCE ELLIS

DOSHA ELLIS

MARY JANE ENTERKIN

LISA ERINES

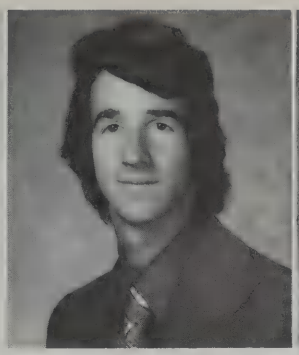

STANTON ESECSON

ELIZABETH EVANS

MARTHA FALCONER

PATRICIA FAZIO

ANN FARRAR

VICTORIA FARRELL

TODD FEINBURG

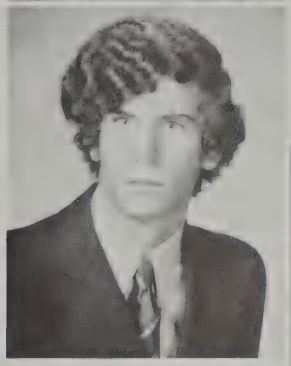

FREDERICK FENDEL

DAVID FENN

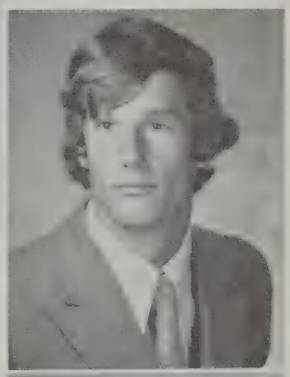

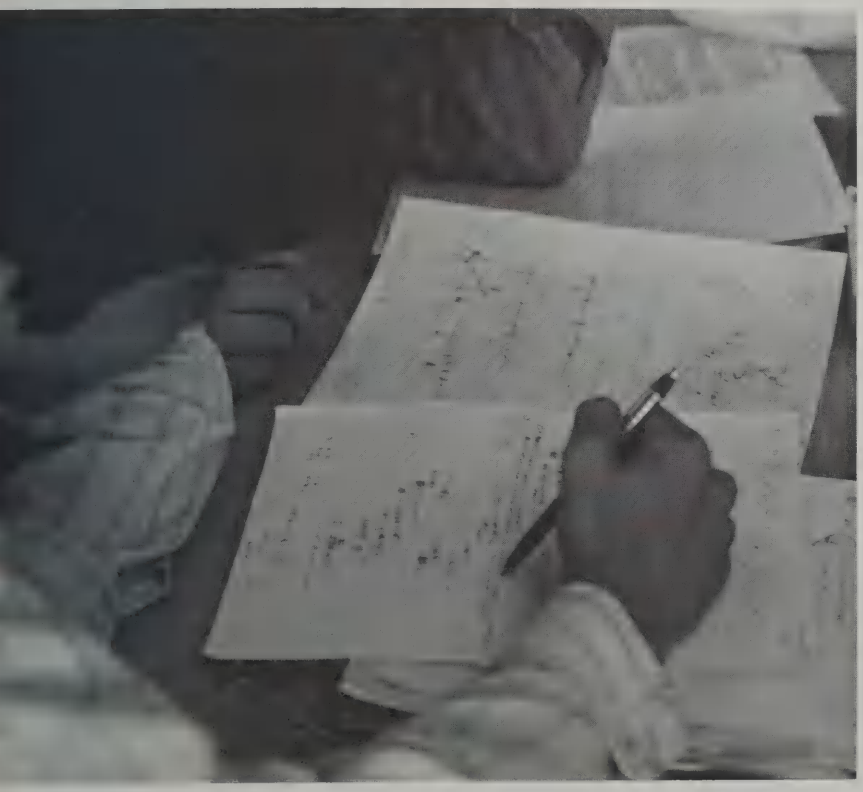

LORRAINE FERGUSON

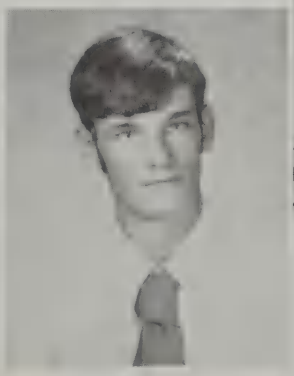

ANTHONY FERRARI

JOSEPH FERRO

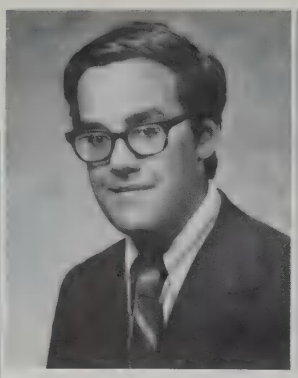

DENIS FILIPETTI

CAROL FOBERT

DESPENA FILLIOS

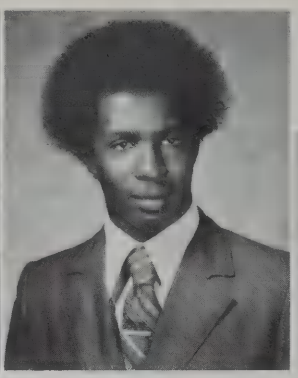

STEPHEN FISHER

JONATHAN FLEISCHMANN

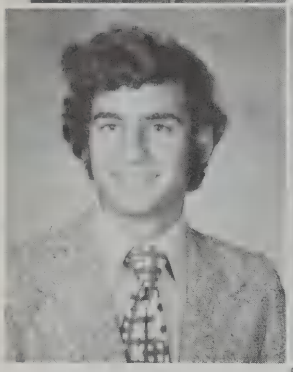

GARY FLOMENHOFT

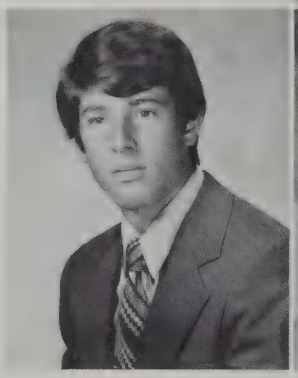

JON FONTAS

SHARON FORREY

MATTHEW FOTI

JANET FOULKES

RICHARD FOUST

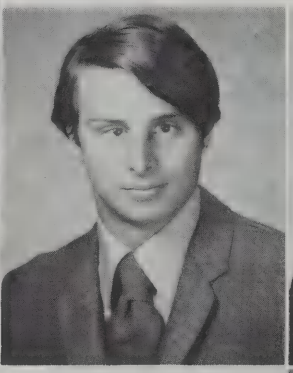

JOHN FOWLE

CARL FRANCESCHI

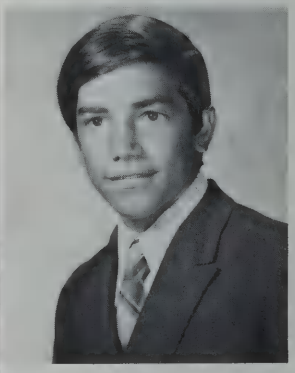

PAUL FRANTZ

MELINDA FRASE

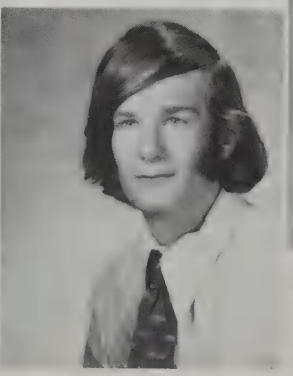

JAMES FRIEND

RICHARDINE FREISECKE

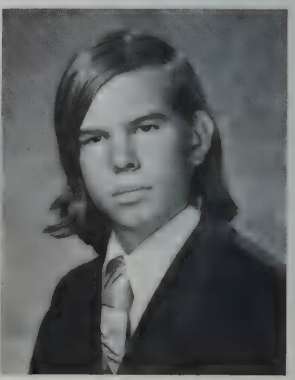

BRIAN FULLERTON

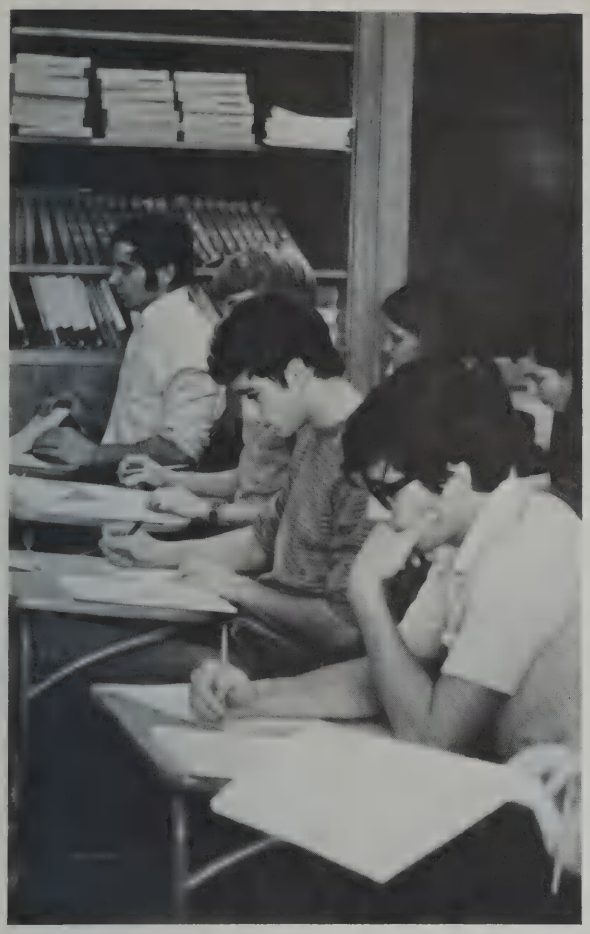

MICHAEL FULTON

WILLIAM GADDIS

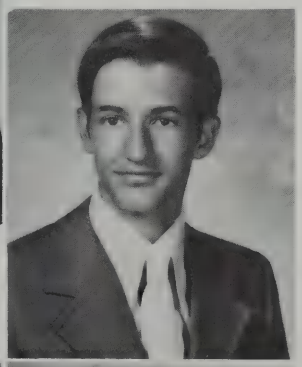

ELAINE GAFFNEY

STEPHEN GALLAGHER

JOSEPH FERRO, *José,* 10 Chadbourne Rd. Football, Powder Puff Coach, Leader Corps; Wants to remember Gabe and Walker; "Remember guys, there are plenty of fish in the sea!"
DENIS FILIPETTI, 253 Mass. Ave.
DESPENA FILLIOS, 19 Eliot Rd.
STEPHEN A. FISHER, 4 Constitution Rd., Mattapan. Judo, the W's and J's; "More power to the BSU.", "Best wishes for the last of the good musicians.", "The end? A beginning!"
JONATHAN FLEISCHMANN, 28 Shade St. Ski Club, Tennis Team; Likes golf, skiing, fishing, motorcycles; Ambition: Doctor or orthodontist; "Never do today what you can put off 'til tomorrow."
REBECCA FLETCHER, 36 Moon Hill Rd.
GARY M. FLOMENHOFT, *Flome, Flo,* 14 Baskin Rd. Swim Team Tri-Captain, Soccer; "Getting enough to eat, and then getting rid of it, are two of the great problems of life."
CAROL FOBERT, 25 Winthrop Rd. England Exchange, Outing Club.
JON P. FONTAS, 21 Locust Ave. Varsity Soccer, Hockey, Baseball.
SHARON M. FORREY, *Sharie,* 11 Appletree La. "Drama, freaks, the corner and the tree.", "Special to Kate, B, the Business Department Staff.", "All my love to Ron."
Ron."
MATTHEW R. FOTI, *Matty,* 30 Fairbanks Rd. Likes cars, bikes, women; "Res forever.", "I had a good time in this hole, I'll keep my memories in my soul."
JANET FOULKES, 33 Lillian Rd.
RICHARD FOUST, 58 Paul Revere Rd.
JOHN FOWLE, *Jef,* 12 Winthrop Rd. "I was gratified to be able to answer promptly, I said, 'I don't know sir'."
CARL ROBERT FRANCHESCI, 26 Fairland St. Soccer, Baseball, Wrestling Co-Captain, NHS, *Musket,* Chem Bowl Champion.
PAUL JAMES FRANTZ, 2 Grove St. Musicals, Band President, NHS, Math Team; "Cast your bread upon the waters and unto you will come soggy bread."
MELINDA FRASE, 93 Gleason Rd. "It takes 53 muscles to frown; but only 13 to smile . . . why work so hard?"
JAMES FRIEND, *Bananaman,* 3 Wachusett Cir. Ski Club; "Your place or Mike's?"
RICHARDINE FRIESECKE, *Dini, Richie,* 64 Baker Ave. Ambition: Make a good mother, wife and engineer.
IRIS FRISSORE, 16 Young St.
BRIAN FULLERTON, 2400 Mass. Ave.
MICHAEL FULTON, 6 Tower Rd.
R. WILLIAM GADDIS, *Captain,* 1 Oxbow Rd. Loves to fly; Ambition: Senior Pilot for American Airlines.
ELAINE M. GAFFNEY, *Biff,* 23 Rawson Ave. Powder Puff Football, Basketball Intramurals; Likes pole vaulting and surfing; Ambition: Speech Therapy; "If it feels good, do it."
STEPHEN C. GALLAGHER, 118 Adams St. Tennis, Hockey; Likes hiking, the outdoors, all sports, life; "One man with courage makes a majority."

BRIAN D. GAMES, *Emmett,* 34 Fairlawn La. Likes baseball, basketball, hockey, cars; Ambition: Go to college then practice medicine.
KENNETH L. GARANT, *KG,* 11 Locust Ave. Likes Budweiser, sometimes Schlitz, camping, Marty's parties, weiny roasts, wiggle-ins; Ambition: Special Education Teacher; "Goodbye."
GRANT A. GARBER, 6 Reed St.
SHERRY A. GARDNER, *Snake, Sha,* 15 Fair Oaks Dr. Likes having Siggle for a best friend, laughing with Laura, motorcycles, animals, purple, Major and Archie; Plans to attend art school; "Ett."
DENISE A. GAUDET, 12 Stedman Rd.
KATHLEEN GAUGHAN, *Kathy,* 32 Liberty Ave. "Give me a break!"
JANICE K. GAVAN, 50 Eldred St. "And speaking now of changes, I sometimes feel the fear that the reason for the meaning will even disappear."
RAYMOND F. GELINAS, *Ray,* 33 Fottler Ave. Football, Powder Puff Cheerleader, Junior and Senior Shows, Junior Prom; Likes skiing and parties; "It's getting better all the time."
DONNA M. GENNARO, *D.G., Gunch,* 108 Winter St. Varsity Gymnastics and Lacrosse, Leader Corps, Powder Puff Football; Ambitions: Go into Physical Education and marry a millionaire.
JOHN J. GERAGOSIAN, *Lump, Goash,* 10 Independence Ave. Junior Show, Junior Prom, Powder Puff Cheerleading, Yearbook; Ambition: Medicine; "Man isn't complete until he's married, and then he's finished."
DAVID GISSEN, 141 Worthen Rd. "TDSMM, a feeble mind for a feeble body."
DAVID GIULIANO, *Jew,* 33 Hancock St. Varsity Soccer, Varsity Swimming; "Life is the greatest grind."
KIMBERLY A. GLENNON, 199 Bedford St. Powder Puff Football, Junior Show; Ambition: Art School; "Listen Gay—Gay listen", "How romantic", "Spare me!"
NORMAN A. GLICKMAN, *Norm,* 6 Burroughs Rd. Likes sports; Ambition: College, to study medicine.
DEBORAH J. GODDARD, *Deb,* 90 Cary Ave. Cheerleading, SGO, Ski Club, Powder Puff Football, Junior Show; Member of the "Fearsome Foursome"; Likes strawberries; Ambition: Dental Hygienist; "With a little sol."
MARYELLEN GOLINI, 35 Balfour St. "To live is the rarest thing in the world. Most people exist, that is all."
CARYN L. GOULD, 36 Webster Rd. Leader Corps, Senior Show; "A tearful eye should only reflect a laughing face."
RONALD GOULD, *Maggot, Gouldy,* 20 School St.
STEWART GOULD, 24 Coolidge Ave.
JONATHAND D. GRANATA, *Jon,* 154 Grant St. Likes trucks, girls, football, hockey; Ambition: Open up a pizza place.
MICHAEL T. GRANT, *Mike,* 25 Balfour St. Likes skiing, mountain climbing, hunting, fishing, all outdoor sports; Ambition: Navy Pilot.
PATRICIA L. GRANT, 16 Hillcrest Ave. Lacrosse, Leader Corps, England Exchange, Yearbook Editor, Ski Club, Junior and Senior Shows, Lexington Plan Committee; "True friends are the best possessions."
F. SCOTT GRAY, *Fred,* 61 Turning Mill Rd. Swim Team Tri-Captain, Junior Prom, Junior and Senior Shows, Yearbook Editor; "F.J. Forever.", "To be a true champion is to excel beyond one's capabilities."
PAUL GRENIER, 4 Hastings Rd.
JEFFREY GRIEVES, 9 Putney Cir.
DENA GROISSER, 510 Concord Ave.

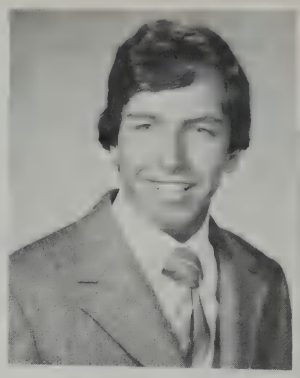
BRIAN GAMES

KENNETH GARANT
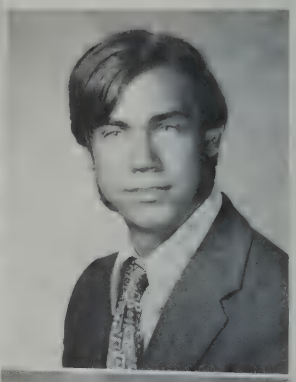

SHERRY GARDNER

DENISE GAUDET

KATHLEEN GAUGHAN

JANICE GAVAN

RAYMOND GELINAS

DONNA GENNARO

JOHN GERAGOSIAN

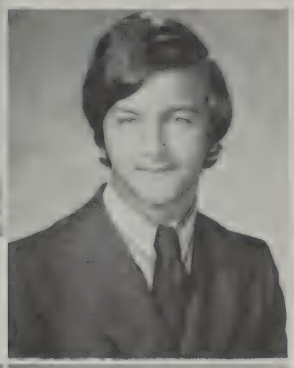

KIMBERLY GLENNON

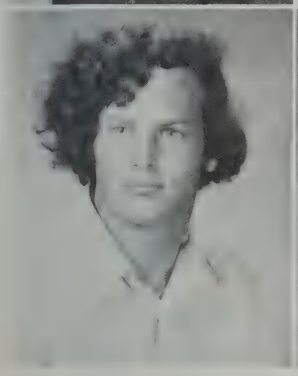

DAVID GISSEN

DAVID GIULIANO

NORMAN GLICKMAN

DEBORAH GODDARD

MARYELLEN GOLINI

CARYN GOULD

RONALD GOULD

STEWART GOULD

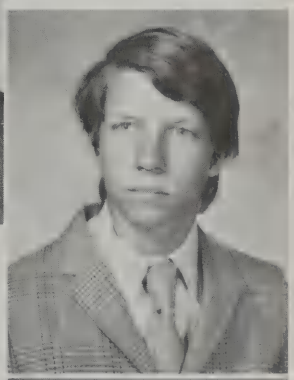

JONATHAN GRANATA

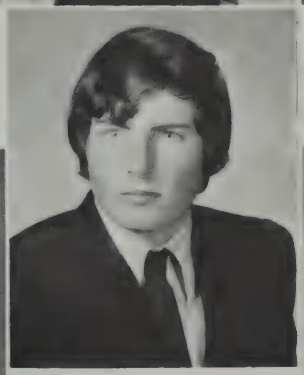

MICHAEL GRANT

PATRICIA GRANT

FRED SCOTT GRAY

DENA GROISSER

SANDRA GROLL

JON GROSSMAN
GARY HAGOPIAN

KENNETH GROSSMAN

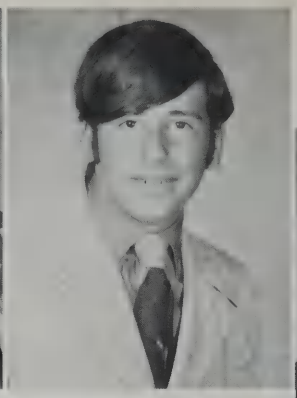

STUART GRUBER

JEFF GRUSH

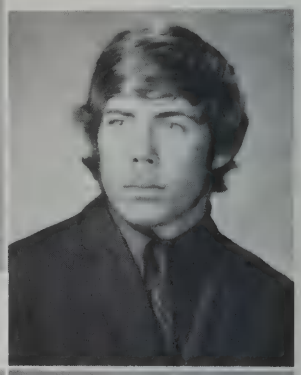

SUSAN GUTHE

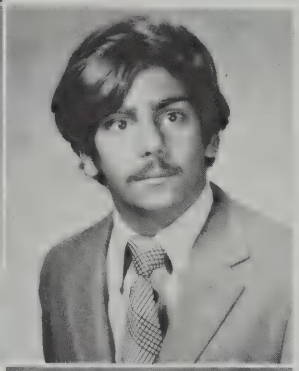

NANCY HALL

WILLIAM HAMILTON

JUDITH HANRAHAN

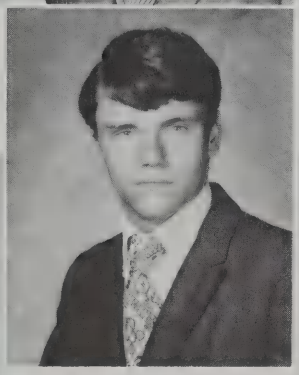

ROBERT HARLEMAN

MAUREEN HARRIGAN

SEAN HARRIGAN

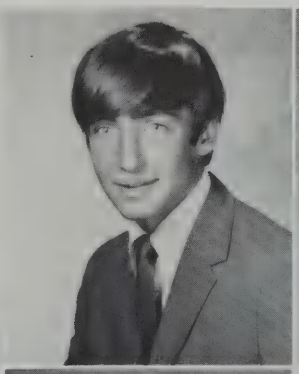

BRIAN HARRINGTON

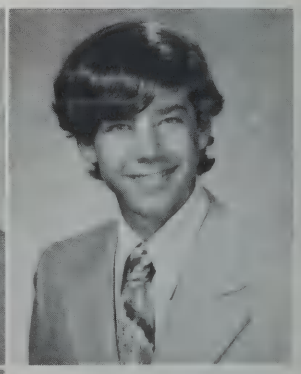

MAUREEN HARTFORD

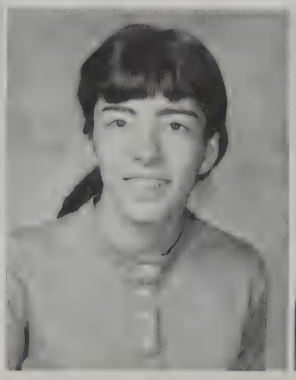

JOYCE HARTMAN

PETER HARVEY

HELEN HASKELL

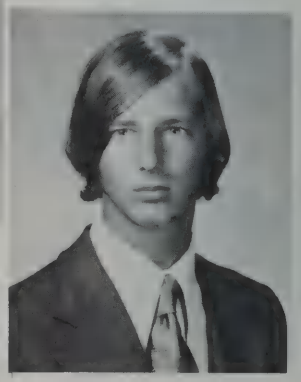

KENNETH HASTINGS

CRISTINA HAUS

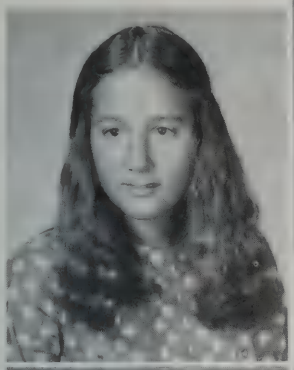

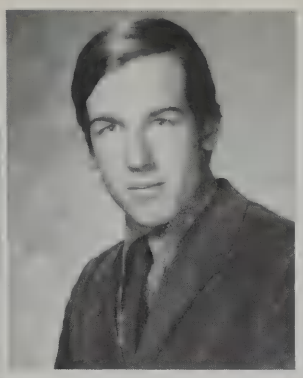

MARK HAYES

CHRISTOPHER HAYNER

KATHRYN HEBERT

SANDRA L. GROLL, *Sandy*, 54 Eldred St. Lacrosse, Junior Show, Powder Puff Football; Likes skiing, swimming, music; "Keep your face to the sunshine and you cannot see the shadow."

JON D. GROSSMAN, 27 Demar Rd. "Buddies."

KENNETH H. GROSSMAN, *Bull Moose, Jolly Green Giant*, 549 Marrett Rd. "If you don't believe in LHS power, we'll probably blow your hair off!"

STUART GRUBER, 20 Carriage Dr. Ski Club; Ambition: Accounting.

JEFFREY W. GRUSH, *Moose, Slush*, 32 Colony Rd. Cross Country, Football, Powder Puff Cheerleader, Yearbook Sports Editor; Likes skiing, Lacrosse, mountain climbing; Hopes to make it in dentistry;

SUSAN E. GUTHE, *Sue*, 7 Lockwood Rd. Loves people, places, G.L.; "To give a part of yourself is the greatest gift you can give."

GARY HAGOPIAN, 3 Bryant Rd.

NANCY GAIL HALL, 60 Ledgelawn Ave. Lacrosse, Powder Puff Football, Junior Show; Likes ice cream, beaches, sunny days, parties with beer, N.J.M.; "You've got to please yourself."

WILLIAM HAMILTON, 2522 Mass. Ave.

WOO KYONG HAN, 12 Locust Ave.

JUDITH HANRAHAN, 6 Hawthorne Rd. Junior and Senior Shows, Powder Puff Football; Likes sewing and children; Ambition: Teach the deaf; "What a riot!"

ROBERT I. H. HARLEMAN, *Bobby H., Harl*, 16 Bloomfield St. Soccer, Indoor Track, Leader Corps, Harry Minehart Talent Show; Ambition: Major in science; "May all your troubles be Piccolo."

MAUREEN A. HARRIGAN, 1347 Mass. Ave. Field Hockey, Lacrosse, Powder Puff Football, YES, Junior Prom, Junior Show, Senior Prom.

SEAN L. HARRIGAN, 1347 Mass. Ave. Co-Captain Cross Country and Indoor Track, Outdoor Track, England Exchange, YES Secretary; Likes sailing.

BRIAN T. HARRINGTON, 10 Loring Rd. Class Council, VA Hospital Volunteer, Ski Club, JV Soccer.

MAUREEN E. HARTFORD, *Moe, Pineapples*, 16 Longfellow Rd. Lacrosse, Junior Show, Powder Puff Football; Member of the "Fearsome Foursome", "How hard the forgetting. How easy the remembering."

JOYCE HARTMAN, Box 102 U, Acton.

PETER G. HARVEY, *Harv*, 65 Colony Rd. Tennis, Soccer; Likes music; "Counting lambs, counting sheep; we will fall into sleep; and awake to a new day of living."

HELEN P. HASKELL, 25 Chase Ave. Loves fields of tall grass and penny candy; Remembers summer days and parties; "Instead of blowing my mind, I blew my nose."

KENNEY HASTINGS, 5 Lexington Ave.

CHRISTINA A. HAUS, *Tina*, 3 Jeffrey Terr. "And alone and without his nest shall the eagle fly across the sun."

MARK V. HAYES, 97 Blake Rd. Likes rock climbing and back packing; "I dream of a future in surveying, a fast Porsche and the Winter Ascent of Mount McKinley!"

CHRISTOPHER W. HAYNER, *Hane*, 1598 Mass. Ave. Varsity Soccer and Basketball; Likes tennis; Ambition: "To live the rest of my life in slow motion."

KARL E. HAZARD, 29 Eldred St.

KATHRYN M. HEBERT, *Kathy*, 18 Bowker St. Ski Club, Student Government; Ambition: College then travel.

SANDRA HEIGHTON, *Sunshine,* 62 Chase Ave. "Dear J.J., Speedie and King Biscuit: We'll all make it there someday.", "Love, sunshine.", "Really . . . ever good eh . . . beautiful!"
CANDACE M. HEIMLICH, *Candee,* 796 Mass. Ave.
ROBERT D. HEINRICH, 7 Lawrence La. Hates girls and Camaros; Loves school and Firebirds; "I don't want to be a millionaire, I just want to live like one."
STEPHEN G. HEWITT, 19 Freemont St.
LYNDA M. HEYL, *Sunshine, Shorty,* 5 Revere St. Gymnastics. Likes biology and bacteria, chocolate ice cream, nursing; "Today is the first day of the rest of your life."
RONALD C. HIGGINS, 57 Woburn St. Likes working on cars; Ambition: Car racer.
CAROL HILDEBRAND, 26 Donald St.
JENNIFER L. HILL, *Jenni,* 5 Burnham Rd. "When ideas are narrow, they become the bars by which a man is imprisoned."
KATHLEEN P. HINES, 10 Bowker St. Band, Gymnastics; Likes swimming, water and snow skiing; Ambition: Radiologic technology; "Holderness New Hampshire is far-out.", "Holderness Gold Yahooooo."
CHRISTINE HOIRIIS, 166 Burlington St. Ambitions: Nursing and traveling; "Everything is nothing; nothing is permanent."
STEPHAN HOLTON, 14 Trotting Horse Dr. "You."
KATHLEEN HOPKINS, *Kathi,* 5 Marlboro Rd. Gymnastics, Tennis Team, Leader Corps, SOS, Powder Puff Football, Junior and Senior Proms; Likes swimming, sailing, summertime; "Live every day to its fullest."
JONATHAN D. HOYT, 11 Eliot Rd. *Echo,* Ping Pong Club; "I'm only a shadow of what I never was, until I lost it."
RICHARD HUDSON, 79 Emerson Gdns.
LEO D. HURLEY, 4 Carville Ave.
PETER F. HURNEY, 6 Thoreau Rd. "And on the 7th day He created the trike . . .", "Blurble splurb forever!"
BEVERLY HUTCHINGS, 50 Somerset Rd.
STEPHEN J. INGALLS, 18 Childs Rd. EWOW.
DUNCAN P. JACKSON, *Drunken, Dunky-Doo,* 5 Gibson Rd. "You can't always get what you want . . . but if you try sometime, you might find you get what you need."
TAMA JANOWITZ, 33 Ivan St.
DAVID E. JENKINS, 19 Childs Rd. Lexington Plan Committee, Outing Club; Likes lacrosse.
GORDON JOHNSON, 75 Adams St.
JOSEPH E. JOHNSON, 13 Hathaway Rd. PAADST; Likes hockey, skiing, VW's, Trash's parties; "More people are killed by overwork than the world's importance justifies."
CAROLYN JONES, 30 Hancock St. Likes skiing, flying, tennis; Wants to remember Chem Team; Ambition: Travel around the world.
LAWRENCE JONES, *Larry,* 18 Constitution Rd. YES, Cross Country, Indoor and Outdoor Track; Likes architecture, sports, Bruins; Ambition: Run the marathon; "Ya gotta be insane to run!"

SANDRA HEIGHTON

CANDICE HEIMLICH

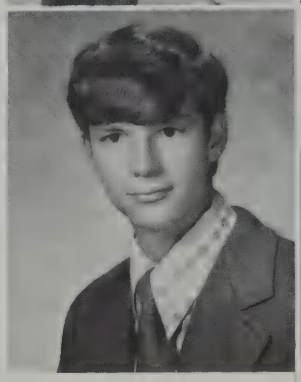

ROBERT HEINRICH

STEPHEN HEWITT

LYNDA HEYL

RONALD HIGGINS

JENNIFER HILL

KATHY HINES

CHRISTINE HOIRIIS

JONATHAN HOYT

STEPHAN HOLTON

KATHLEEN HOPKINS

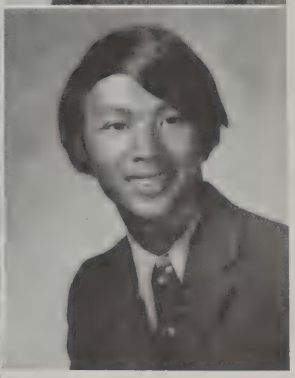

ANDREW HUANG

RICHARD HUDSON

LEO HURLEY

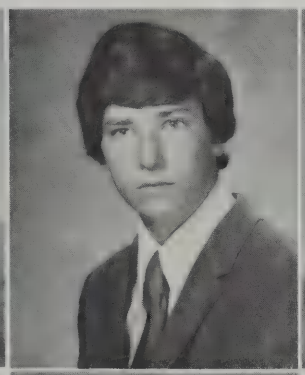

PETER HURNEY

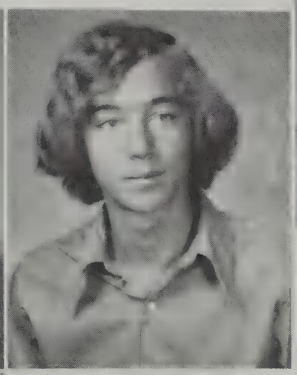

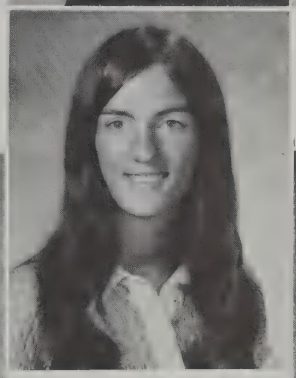

BEVERLY HUTCHINGS

STEVEN INGALLS

DUNCAN JACKSON

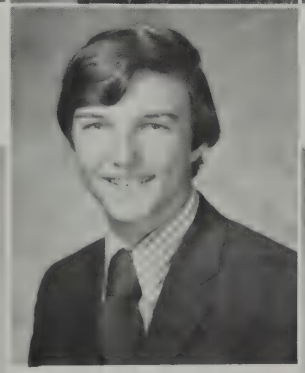

DAVID JENKINS

JOSEPH JOHNSON

CAROLYN JONES

LAWRENCE JONES

MARILYN JONES

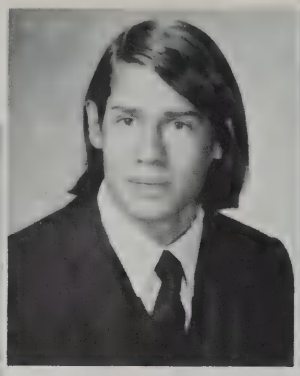

NICHOLAS KALEDIN

CHARLES KAVA

MARY KEEGAN

CYNTHIA KELLER

KATHLEEN KENNEY

JAMES KELLY

AILEEN KENT

STANLEY KENT

WENDY KESSLER

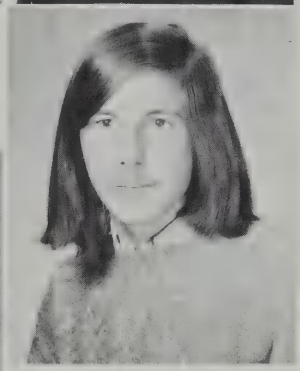

DONALD KEREN

MARYBETH KESTLER

KIMBERLY KIDD

JOHN KILEY

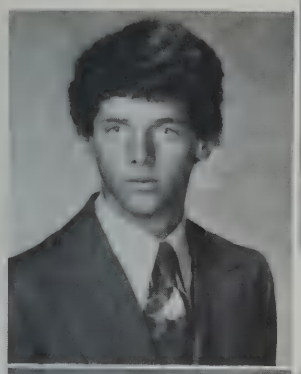

MARGARET KINNER

SUSAN KINNEY

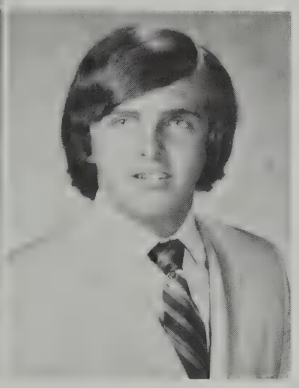

ROBERT KLEMM

MARCY KORNREICH

ELLEN KOREN

MARK KOSS

REED KOTLER

MARILYN JONES, 5 Leroy Rd.
ROBERT JONES, 107 Woburn St.
NICHOLAS G. KALEDIN, *Ace,* 5 Watson Rd. "Buddies", "Oafs", "Everybody plays the fool, sometimes."
JO HANNAH KATZ, *Jo-Banana,* 18 Barberry Rd. " 'Enjoy yourself,' said Eeyore. 'I am,' said Pooh.", "Some can."
CHARLES F. KAVA, *Chip,* 60 Shade St. Cross Country, Lexington Plan Committee, Yearbook; "It's bad enough to act like a fool, but it's even worse when you're not acting."
MARY F. KEEGAN, *J.J.,* 18 Ellison Rd. Loves open people, sunshine, vans; "Going is the same as coming, it all depends on where you are in the circle."
CYNTHIA B. KELLER, 25 Baskin Rd. Likes skiing, cooking, sewing, playing the piano, loud music; Ambition: College.
STEPHEN W. KELLEY, *William,* 20 Maple St.
JAMES T. KELLY, *Kell,* 36 Rindge Ave. Co-Captain Football, Hockey, Leader Corps, Junior and Senior Shows, Powder Puff Coach; "Do you have an I.D.?"
KATHLEEN A. KENNEY, 10 Frost Rd. Field Hockey, Basketball, Lacrosse, Leader Corps, SGO, Youth Commission, Junior and Senior Proms, Powder Puff Football, Junior Show; "Happiness is having good weather, times, and friends."
AILEEN B. KENT, *A,* 5 Birch Hill La. "The only roads remaining beautiful are those that never lead anywhere, for you never come to the end of them."
STANLEY C. KENT, 31 Hayes Ave. Soccer, Track, Team 10, Band.
DONALD KEREN, 20 Justin St.
WENDY L. KESSLER, 15 Slocum Rd. Plans to major in education; "Life is what you make it, so why not make the best of it?"
MARYBETH A. KESTLER, *Mak,* 9 Prospect Hill Rd. Lexington-Cumberland Exchange, Junior Prom, Powder Puff Football; Likes traveling, Chicago, friends; Ambition: College.
KIMBERLY G. KIDD, *Kidd,* 53 Harding Rd. Ambition: Get out of Lexington High.
JOHN W. KILEY, JR., 19 Whipple Rd. Soccer, Ski Club, PAADST: "Don't let the sands of time get in your lunch."
THOMAS F. KING, 15 Hancock St.
MARGARET A. KINNER, *Peggy,* 14 Thoreau Rd. Swim Team; Likes skating, swimming, sailing, skiing; "Tell me another joke."
SUSAN J. KINNEY, 202 Waltham St. Lacrosse, Cheerleading, Junior Show, Powder Puff Football; Likes sailing, skiing, The Cape.
ROBERT W. KLEMM, 8 Abernathy Rd. Football, Wrestling; Likes karate; Ambition: College.
DANIEL K. KNOBEL, *Sparky,* 37 Percy Rd. Drama Club, *Dark of the Moon;* Likes Schlitz and Marlboro hardpack; "Got any change?", "Each one of these patches represents a hole!"
ELLEN KOREN, 11 Grove St. "Listen to the mind flow, open your hand, grasp things and grow."
MARCY J. KORNREICH, 102 Outlook Dr. "I want only to try to live in accord with the promptings which come from my true self."
MARK J. KOSS, 15 Fulton Rd. Bridge Club, Math Team; "You know no one in the world, not even yourself."
REED S. KOTLER, 81 Spring St.

DEBORAH KOURIAN, *Debs,* 12 Robinson Rd. Swim Team, Student Government, Skiing, Band; "God tries you with a little to see what you'd do with a lot."
GARY KRACOFF, *Gar,* 101 Burlington St. SGO, Rifle Club, Yearbook Photography Editor, Track, Junior Prom Committee; Likes camping, girls, travel; Ambition: Go cross country with Jasper, then college.
ROBERT M. KRIEGSMAN, 4 Compton Cir. Debate Club, Drama Club, Math Club, *Musket,* Astronomy Club, Chess Club, Bridge Club.
MAUREEN KUSHINSKY, 46 Baskin Rd.
JAMES Z. KYPRIANOS, 41 Summit Rd. Ambition: Major in languages and area studies then possibly go into the Foreign Service.
LINDA L. LADD, 23 Ivan St. "There's so much left to know and I'm on the road to findout."
MARK LAMBERT, 20 Eastern Ave.
VICTORIA A. LANCASTER, *Vicki,* 11 Holton Rd. Majorette Captain, Leader Corps, SGO, Powder Puff Football, Junior and Senior Proms; Likes skiing, swimming, baton; Ambition: College, to major in Biology.
FRANK LANCELOTTA, *Lance,* 160 North St. Baseball; Likes all sports; "You fool!?!"
CAROL A. LANE, *Brain, Phrog,* 11 Carol La. Ski Club, President of the "Big Club"; "I am the master of my fate, I am the captain of my soul."
CAROLYN S. LANGILLE, *Cary,* 38 Bow St. Loves art and music; "Read and live by the Bible . . . then you will know the TRUTH and be SET FREE!!"
DEREK LANICH, 22 Sherburne Rd.
THEODORE J. LANMAN, *Dough Boy,* 3 Whitman Cir. "Having the best time of my life!"
MICHAEL S. LAPUCK, *Mike,* 14 Wyman Rd. Ambitions: Engineering and business; "Roll with the punches, it softens the blows."
ERIC A. LaROSE, 17 Lockwood Rd. "SS-MC-73."
DAVID A. LAVENDER JR., *Dave, Toad,* 20 Avon St. Junior Class Treasurer, Band Vice-President; "No you can't have a ride home!"
RICHARD LAWSON, 22 Pearl St. "I can't say much about how I've helped the school. But I can say how proud I am to be a part of it."
MARGARET W. LEACH, *Maggie,* 10 Longfellow Rd. SGO, Sophomore Class Secretary, Lacrosse, Cheerleading, Junior and Senior Shows, Powder Puff Football.
MICHAEL J. LEARY, *Mike,* 35 Woodcliffe Rd. Football, Baseball.
DONALD E. LeCLAIR, 55 Bertwell Rd. Football, Wrestling, Student Government.
MARTIN C. LEELMAN, *Marty,* 67 Lowell St. Football, Baseball, Leader Corps; Likes all water sports, snow skiing, hockey, the outdoors, up country; Ambition: College.
GAIL M. LEFFLER, 11 Wilson Rd.
JULIE A. LESSER, 12 Tower Rd.

DEBORAH KOURIAN

GARY KRACOFF
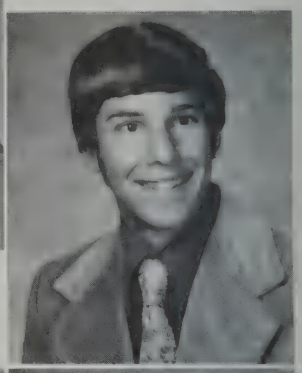

ROBERT KRIEGSMAN

MAUREEN KUSHINSKY

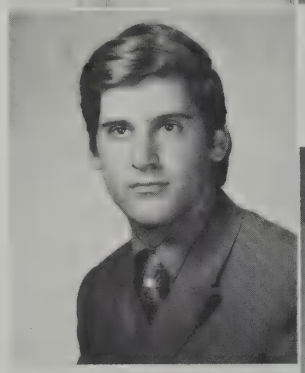
JAMES KYPRIANOS

LINDA LADD
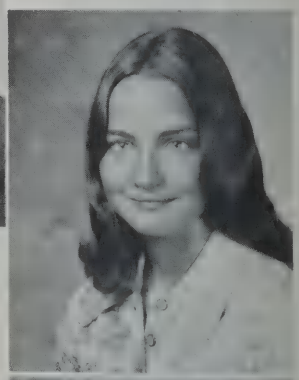

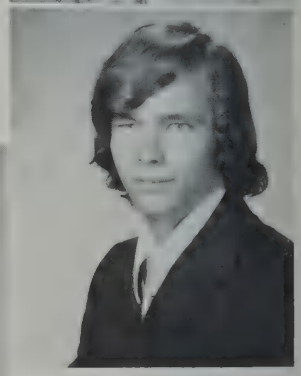
MARK LAMBERT

VICTORIA LANCASTER

FRANK LANCELOTTA

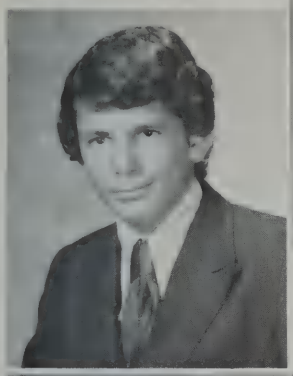

CAROL LANE

CAROLYN LANGILLE

MICHAEL LAPUCK

ERIC LaROSE

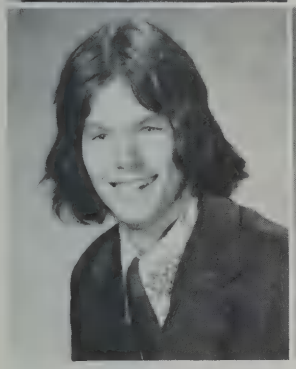

DAVID LAVENDER

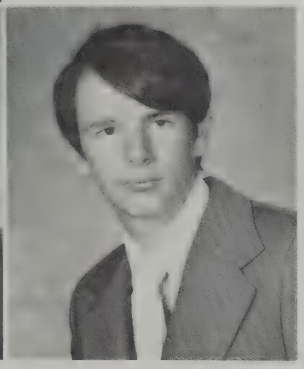

RICHARD LAWSON

MARGARET LEACH

MICHAEL LEARY

DONALD LeCLAIR

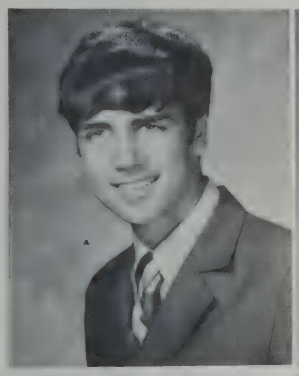

MARTIN LEELMAN

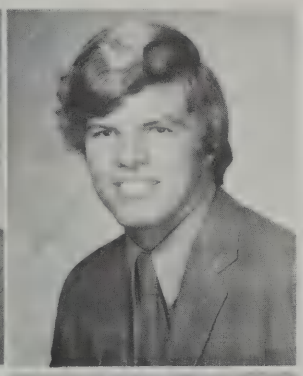

JULIE LESSER

GAIL LEFFLER

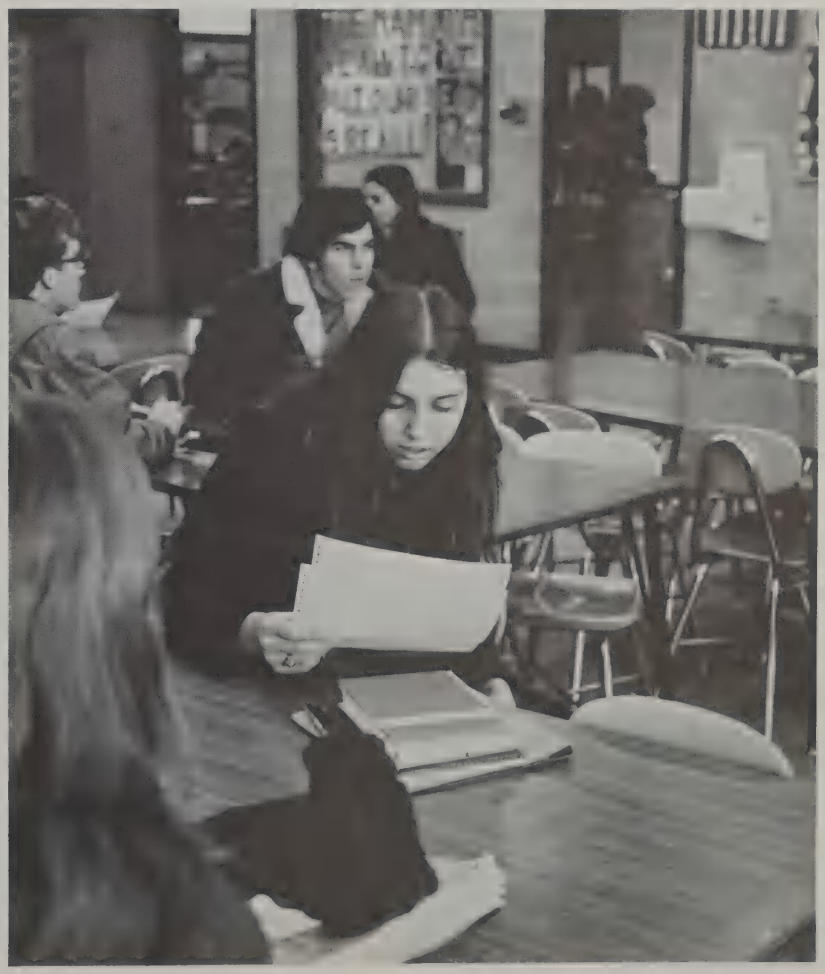

KENNETH LEWIS

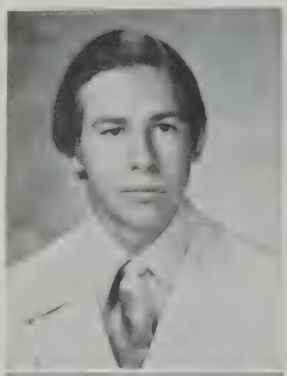

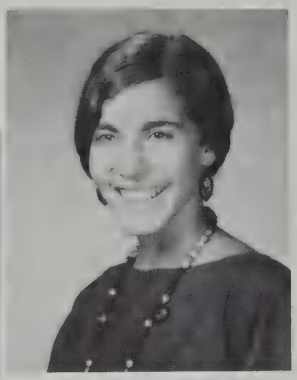

FAYE LEVOW

CHERYL LIMA

CLAIRE LOFTON

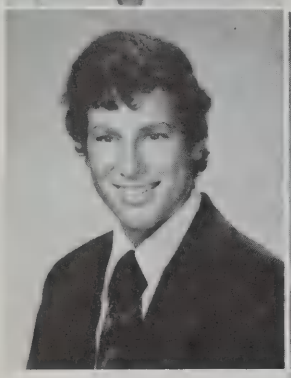

PETER LIEBMAN

ANNE LITTLEJOHN

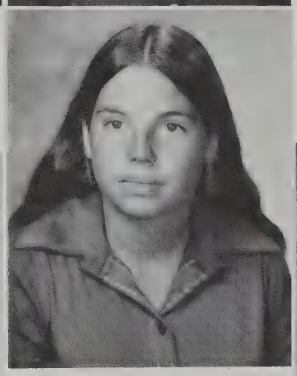

SUSAN LITTLE

PAMELA LUCAS

CAROL LODI

KAREN LUONGO

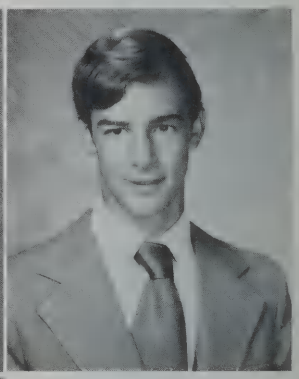

MARK LOWE

JOSEPH LURIE

PETER MAARTMANNMOE

CHRISTINE MacARTHUR

LAURIE MacDONALD

NEAL MacDONALD

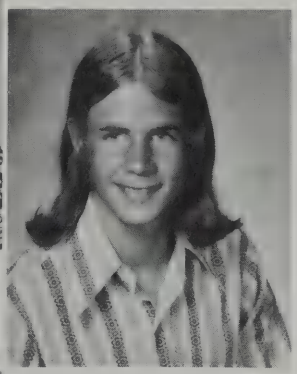

SUSAN MacGILLIVRAY

DAVID MACK

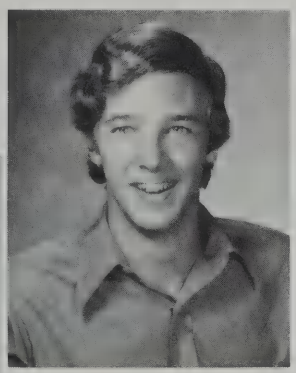

WILLIAM MADDEN

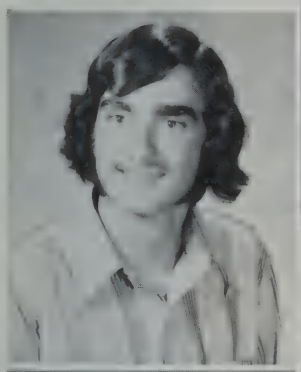

NEIL MAGNER

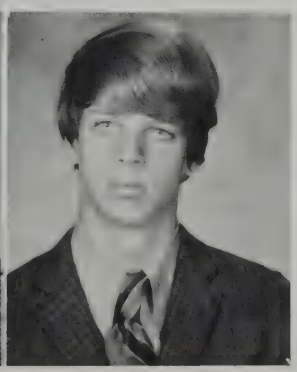

WILLIAM MAHER

FAYE E. LEVOW, 2 Ross Rd. EWOW, Student Representative on School Committee, SFG, Committees, Drama, Ella Gerber; Likes Big Al, Phantom painters, almost anything; "Live each day to its fullest . . ."
KENNETH P. LEWIS, *Kenny,* 9 Holmes Rd. Likes sports, baseball, skiing, JA Hockey, playing the drums; "Hope a college will accept me."
PETER M. LIEBMAN, 24 Locke La. Ski Club; Likes hockey, water skiing, motorcycles; Ambition: Become a pilot.
CHERYL A. LIMA, 3 Viles Rd. "Everyone has a choice when to and not to raise their voices; it's you that decides which way you will turn."
SUSAN W. LITTLE, 43 York St. Ski Club, Concert Choir; Ambition: Teacher; "Don't get smart, we like you the way you are!"
ANN LITTLEJOHN, 24 Adams St.
CAROL E. LODI, 49 Williams Rd. "I can see that your head has been twisted and fed by worthless foam from the mouth."—Dylan and L.V.R.
CLAIRE J. LOFTON, 28 Cedar St. American Red Cross Volunteer; "Kiss and reminisce, but try to forget LHS."
MARK C. LOWE, 537 Marrett Rd. Co-Captain Hockey, Track, Leader Corps; Ambition: College.
PAMELA D. LUCAS, 11 Summit Rd.
KAREN L. LUONGO, 42 Valleyfield St. Junior Prom Committee, Powder Puff Football; Ambition: Executive Secretary; "Labango", "Laugh and everybody laughs at you!"
JOSEPH LURIE, 4 Tufts Rd. "There are two kinds of parties—the Friday nights I can't forget, and the Saturday nights I can't remember."
PETER MAARTMANNMOE, 4 Flintlock Rd.
CHRISTINE MacARTHUR, 33 Charles St. Likes sports and Shakespeare; Ambition: College.
LAURIE MacDONALD, 1 Dee Rd.
NEAL MacDONALD, 5 Fairland St.
GAIL MacEWEN, 210 Woburn St.
SUSAN MacGILLIVRAY, 37 Charles St.
DAVID L. MACK, *Mustang,* 7 Parker St. Band, Stage Band, Dramatics; "I'm just a soul whose intentions are good, please don't let me be misunderstood."
WILLIAM MADDEN, 79 Bertwell Rd. "The best thing about L.H.S. is public displays of affection."
NEIL J. MAGNER, *Mag,* 259 Woburn St. Football, Hockey, Baseball, Leader Corps, SFG, Powder Puff Coach; Likes TR-6's; " '?', I don't believe you just said that.", "Memories are a reality."
WILLIAM P. MAHER, 12 Adams St. Likes all sports, broads, booze; "If you want to succeed, do yourself a favor—cheat!"

CATHERINE L. MANN, *Cathy,* 5 Pelham Rd. *Musket,* NHS, Musical Set Design, Cross Country, AFS, Asian Club; "Let each man follow his own drummer."
JOHN S. MANOLI, 37 Justin St.
GARY MANTER, 6 Larchmont Lane. Hockey, Skiing, Rifle Club; Likes Scuba diving and Rossi Trips; Member of PADDST; Ambition: Marine Biologist; "Silence is the best resolve."
FRANK A. MARASA, 3 Evergreen La.
WILLIAM MARONEY, 8 Raymond St.
BARBARA MAROTTO, 5 Parker St.
KAREN MARRONE, 60 Cary Ave. "Life is a preparation for the future; and the best preparation of the future is to live as if there were none."
JEFFREY MARSHALL, *Jeff,* 21 Blueberry La. Vice-President of Ping-Pong Club; Likes music and bicycling.
CAROL MARTIGNETTI, 29 Fairbanks Rd.
PATRICIA MARTIN, 21 Columbus St. Likes the Van Man; Ambition: Travel.
PAUL D. MASON, *Mace,* 15 Loring Rd. Football, Ski Club; Ambition: Commercial Air Pilot.
ANGELA MAYERS, 12 Field Rd.
JOSEPH MAZERALL, 20 Wilson Rd.
CYNTHIA MAZZA, *Maz,* 12 Green La. Field Hockey, Basketball, Softball, *Musket:* "It's just as easy to smile as it is to frown, so why not smile!?"
SANDRA J. McALDUFF, *Sandy,* 15 Theresa Ave. SFG, Swim Team, Yearbook, Ski Club; "To have a friend is to be a friend."
JAMES McBRIDE, 79 Laconia St.
RAND S. McCABE, *Randy,* 8 Locke La. "You cannot petition the Lord with prayer."
THOMAS McCALLUM, *Mother,* 245 Bedford St. Football; Likes street hockey; "The Brook Gang is Number 1!", "See you later Harry.", "Thank God no more Mel."
JAMES McCANN, 11 Blodgett Rd.
ANN C. McCARTHY, *Nancy,* 38 Locust Ave. Field Hockey, Gymnastics, Lacrosse, Leader Corps, SGO, Junior Show, Powder Puff Football; Likes good times and friends. Ambition: Nursing; "Live each day as your last."
SUSAN McCARTHY, *Sue,* 249 Worthen Rd. V.A. Hospital Volunteer; Likes chess, poetry, the woods; "Contentment is the wisdom of the wise."
JEANNE McCARRON, *Bones,* 5 Hillside Ter. Likes little kids and swimming; "The exposition was fun but the best years are yet to come!"
PHIL McCORMACK, 32 Hayes La.
SUSAN M. McDEVITT, 5 Coach Rd. "Let's smoke!"
KIMBERLY A. McDONOUGH, *Mik,* 94 Grove St. Likes dancing, cooking, sewing, loud music, my dog; Ambition: Professional Dancer.

CATHERINE MANN

JOHN MANOLI

GARY MANTER

FRANK MARASA

BARBARA MAROTTO

KAREN MARRONE

JEFFREY MARSHALL

CAROL MARTIGNETTI

PATRICIA MARTIN

CYNTHIA MAZZA

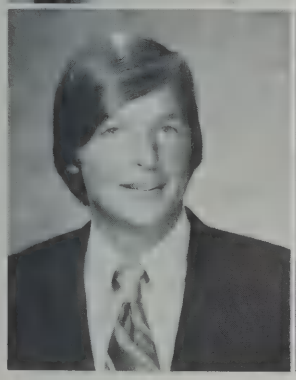

PAUL MASON

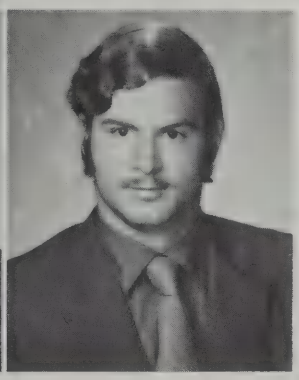

JOSEPH MAZERALL

SANDRA McALDUFF

JAMES McBRIDE

RAND McCABE

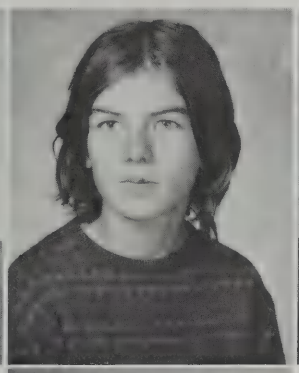

THOMAS McCALLUM

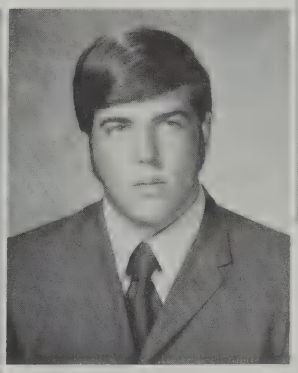

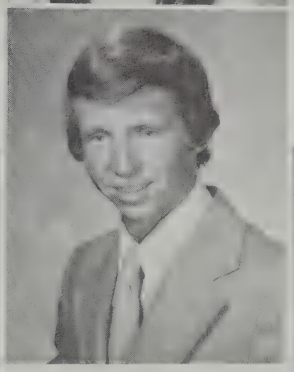

JAMES McCANN

JEANNE McCARRON

ANN McCARTHY

SUSAN McCARTHY

PHILIP McCORMACK

SUSAN McDEVITT

KIMBERLY McDONOUGH

SHAUN McDONOUGH

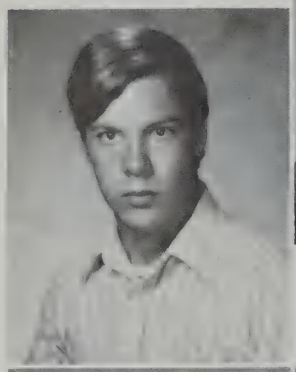

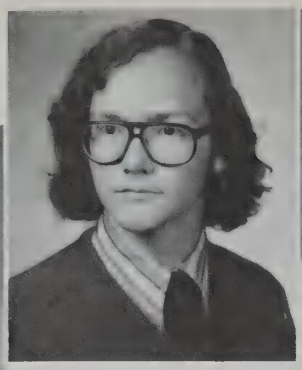

THOMAS McGILL

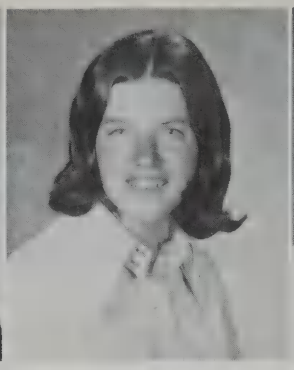

PATRICIA McGUIRE

CAROL McHUGH

MARTHA McINTOSH

JAMES McKENNEY

DEBBIE McIVER

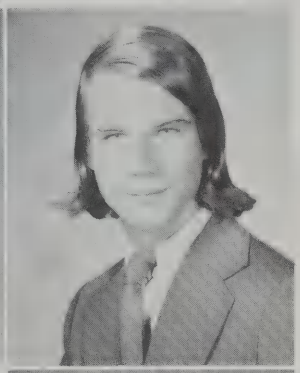

WILLIAM McMAHON

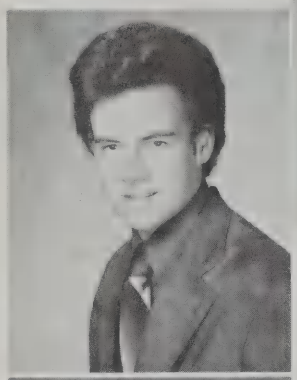

CATHERINE McNULTY

GAIL McKEOWN

WENDY McLEISH

MARION MEEKS

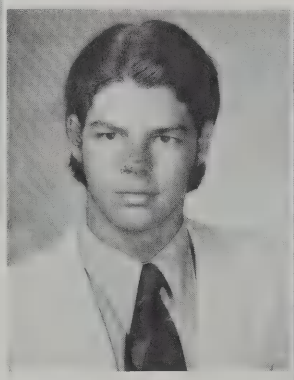

JUDITH MILES

ROBERT MILES

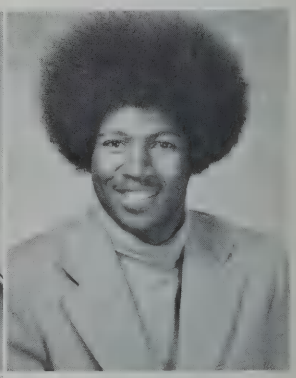

SUSAN MILINAZZO

DAVID MILLER

DIANNE MILLER

ELIZABETH MILLER

MARION MILLER

RIMA MILLER

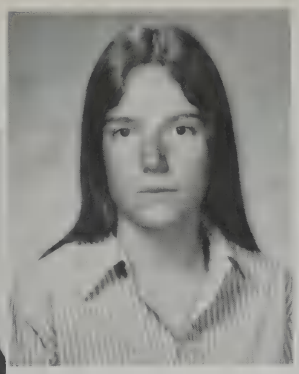

ANN
MOLLO-CHRISTENSEN

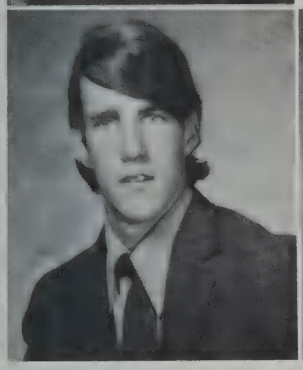

JOSEPH MONAHAN

MONA MONDANO

SHAUN McDONOUGH, 12 Winston Rd.
A. THOMAS McGILL, 22 Saddle Club Rd. Lexington Plan Workshop, SGO; "You mellon head!"
TYLER McGINNIS, 16 Cliff St.
MARK McGUIRE, 124 Worthen Rd.
PATRICIA McGUIRE, *Mac, Toots,* 5 Reed St. Girls Track, Senior Play; Likes McDonalds; Wants to remember A-Unit, parties, pits, Chinese fire drills, New Hampshire, Cape Cod; Ambition: Hairdresser.
CAROL A. McHUGH, 20 Fletcher Ave. Likes swimming, parties, the beach, New Hampshire, Mr. Hunt's gym classes; Hates bats; "Yeah, seniors of '72.", "B.N. forever."
MARTHA S. McINTOSH, *Marty,* 15 Childs Rd. Powder Puff Football, Yearbook, Prom-Manaders, Junior Prom; Likes New Hampshire, boating, winter sports, snow storms; "Friendship brings happiness."
DEBORAH A. McIVER, 30 Follen Rd. Ambitions: College and teach young children.
JAMES E. McKENNY, *Jimmy,* 5 Winthrop Rd. "Another day in the inexplorable march into oblivion", "Watching the bottle rise."
GAIL N. McKEOWN, *Gay,* 40 Ledgelawn Ave. Powder Puff Football, Junior Prom Committee, Junior Show; "Love starts when another person's needs become more important than your own."
WENDY L. McLEISH, 44 Fair Oaks Dr. SFG, Chairman Junior Prom, Junior Show, Cheerleading; "The world is full of beauty when the heart is full of love."
WILLIAM M. McMAHON, 27 Vaille Ave. Likes swimming, travel, lunch at McDonalds; Ambitions: To become a dentist or go into public relations.
CATHERINE A. McNULTY, 15 Patterson Rd. Likes pecan pie with vanilla ice cream and Fall meadows; "O Duty, why hast thou not the visage of a sweetie or a cutie?"
MARION MEEKS, 26 Oakland St.
JUDITH S. MILES, 3 Dewey Rd. Track, Swimming, NASA Skylab, Ski Club, AFS, SCUBA; Likes art; "There is a time when all paths intertwine to form a person."
ROBERT L. MILES, 8 Wardman Rd., Roxbury.
SUSAN G. MILINAZZO, 27 Ewell Ave. "Be true to your heart and you will pursue happiness."
DAVID P. MILLER, *Fish,* 33 Hamilton Rd., Belmont. Likes banks, Dial-Finger, B.G.; "That's what I always say!"
DIANNE L. MILLER, *Killer,* 23 Saddle Club Rd. Ski Club, President of the "Big Club"; "Peanut butter, arg!", "You vant some candy little girl??"
ELISABETH A. MILLER, *Betsy, Bets,* 92 Bedford St. "It is my deepest belief that only by giving our lives do we find life."
MARION MILLER, 40 Outlook Dr. England Exchange, Proms, Lexington Plan, Powder Puff Football, Junior Show; "I laugh, for hope hath a happy place within me."
RIMA MILLER, 30 Patterson Rd. " . . . and we are the nuts!"
TIMOTHY MILLIGAN, 285 Bedford St.
RICHARD MITCHELL, 73 School St.
ANNE MOLLO-CHRISTENSEN, 10 Barberry Rd. "After silence, that which comes nearest to expressing the inexpressible is music."
JOHN C. MONAHAN, 34 Summit Rd.
JOSEPH MONAHAN, 40 Moreland Ave.
MONA R. MONDANO, 18 Tufts Rd. Young Moderns—Secretary and President, French Club, Yearbook Production Editor, Basketball Statistician; Likes sewing, cooking, tennis, traveling; "A day is lost without laughter."

STEWART MONDERER, *Stew,* 10 Franklin Rd. Lighting Crew for *River Kids, Oklahoma, Guys and Dolls,* Ping-Pong Club, *Echo;* "No offense meant!"
KENNEY MONTUORI, 12 Paddock La.
DOUG MORAN, 12 Fairbanks Rd.
SCOTT E. MORENO, 171 Burlington St.
WILLIAM MORETTI, 7 Rindge Ave.
JOHN MORRILL, 38 Winthrop Rd. Likes long walks, Marshfield, Christmas, New Year's Eve, Fridays, April 28.
ARTHUR MORRISSEY, 4 Wildwood Rd. Baseball; Likes skiing.
DON R. MUELLER, 10 Burroughs Rd. PTSA, YES, Rifle Club; Loves God; Likes politics; Despises George McGovern; Ambitions: Study Business Administration and later become a priest.
HEIDI S. MUELLER, 10 Burroughs Rd. Vice President Senior Class, Secretary-Treasurer SFG, Treasurer YES, President Young Moderns, NHS, Girls' State; "To live is to love and to love is to live."
MERITA A. MULLEN, *Merrie,* 21 Adams St. Ski Club, French Club, Junior Prom, Leader Corps; Loves figure skating, skiing, traveling, beaches at night, THE GANG, cars.
KATHLEEN MULLIGAN, 29 Philip Rd.
GARY MURCHIE, 68 Laconia St.
PATRICIA MURPHY, *Pat, Murph,* 11 Minola Rd. Junior and Senior Shows, Powder Puff Football; Likes the summer; "Huh?", "In the end, the love you take is equal to the love you make."
SANDRA J. MURPHY, *Sandie,* 315 Bedford St. Ambitions: Travel and become a good secretary.
THERESA M. MURPHY, *Murph,* 105 Maple St. Leader Corps, Cheerleading, Lacrosse, Junior Show, Yearbook Editor, Powder Puff Football; "We all live under the same sky, but we don't all have the same horizon."
ROBERT A. MURRAY, *Bob,* 100 Laconia St. Stage Lighting; Likes photography and mechanics; Ambition: College.
JEANNE A. MURTAUGH, *Jeannie,* 35 Eaton Rd. Natural History and Outing Club; Likes horses, Satan, rabbits, raising fish, life.
LINDA A. NAGLE, 521 Bedford St.
MARTHA J. NAPOLI, *Marty,* 10 N. Hancock St. Ambitions: Junior College and then a Medical Secretary.
KERRY P. NEAL, 107 Cedar St.

STEWART MONDERER

KENNETH MONTUORI
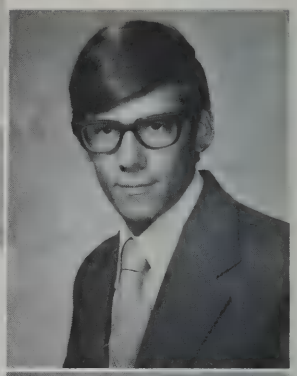

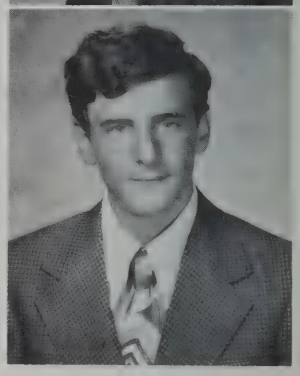
DOUGLAS MORAN

SCOTT MORENO
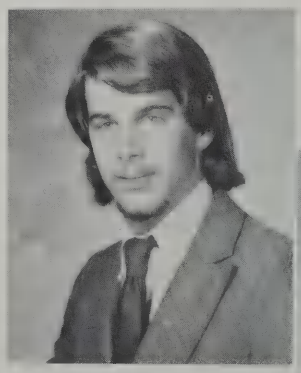

WILLIAM MORETTI
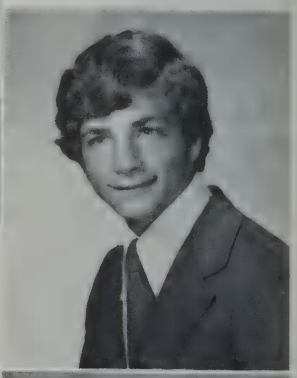

JOHN MORRILL

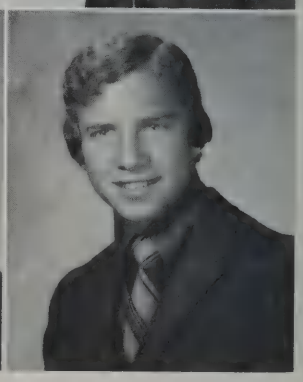
ARTHUR MORRISSEY

DON MUELLER

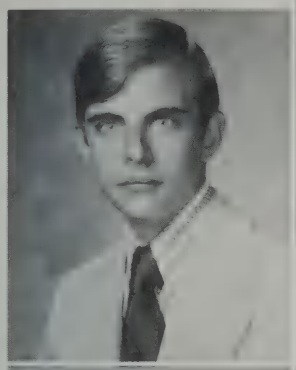

HEIDI MUELLER

SANDRA MURPHY

JUDY MULKEAH

MERITA MULLEN

KATHLEEN MULLIGAN

GARY MURCHIE

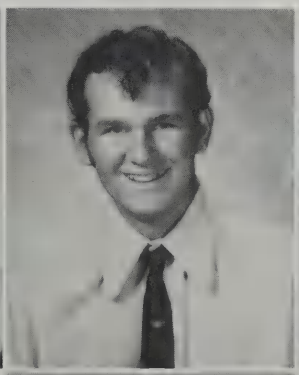

PATRICIA MURPHY

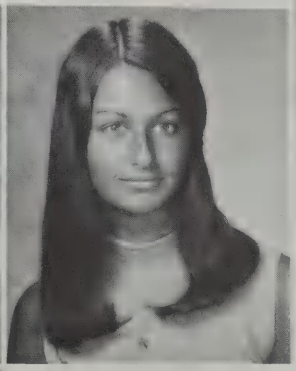

THERESA MURPHY

ROBERT MURRAY

JEANNE MURTAUGH

LINDA NAGLE

MARTHA NAPOLI

KERRY NEAL

CHRISTINA NESBEDA

NANCY NEWGENT

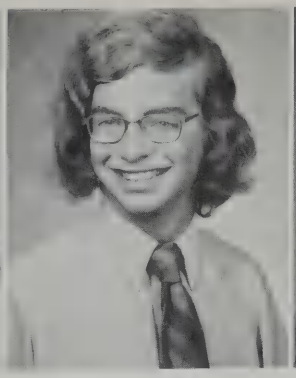

JAMES NEWMAN

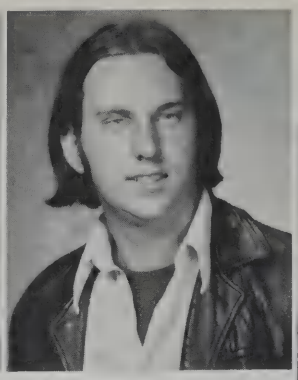

JOHN NICH

ALICE NICHOLS

DENISE NOEL

ANNE NICHOLS

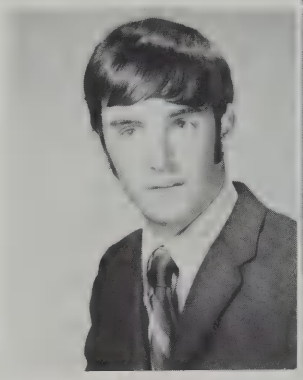

GARY NONNEMAKER

SUSAN NORCROSS

RICCARDO NOTINI

JAMES NORDAHL

MARIA NUOVO

THEODORE NUSSDORFER

LISA NYGARD

STEPHANIE NYLANDER

EMILY ODZA

JAMES O'HARA

JEANNE OLIVA

NANCY OLIVE

MARY O'MARA

CHRISTINA NESBEDA, 10 Blodgett Rd. "We're captive on a carousel of time. We can't return, we can only look behind from where we came."

NANCY A. NEWGENT, *Newg,* 64 Hill St. Likes drawing, water sports, interior designing; "The only way to keep friendship, is to return it."

JAMES G. NEWMAN, 19 Blueberry La.

JOHN W. NICH, 63 Harding Rd.

ALICE NICHOLS, 67 Liberty Ave.

ANNE NICHOLS, 11 Tufts Rd.

DENISE M. NOEL, 92 Bedford St. Ambition: Write a book someday; "you're crazy!", "In unified science they have good coffee; do you want some?", "Smile!"

GARY J. NONNEMAKER, 40 Percy Rd. Likes skiing, rock climbing, winter and summer mountain climbing, meteorology; Ambition: Climb out west.

SUSAN NORCROSS, 50 Forest St.

JAMES F. NORDAHL, *Nude, Whale,* 50 Pleasant St. Football, Junior and Senior Shows, Powder Puff Football Coach; "A bad excuse is better than no excuse."

RICCARDO NOTINI, *Ric,* 2 Blueberry La. Soccer, Swimming, SFG, Yearbook, School Committee Student Advisory Board; "Your character is built by what you stand for; your reputation by what you fall for."

RHONDA NOWELL, 298 Marrett Rd.

MARIA E. NUOVO, 33 Lawrence La. French Club, Young Moderns Treasurer and Vice President, NHS, Junior Show, Junior and Senior Proms, Basketball Statistician, Yearbook Production Editor; "Let the sun shine in."

THEODORE W. NUSSDORFER, *Nuss,* 503 Concord Ave. Soccer, Tennis; Plans to attend College.

LISA NYGARD, 1 Skyview Rd. "Smile and the world will smile with you."

STEPHANIE M. NYLANDER, 3 Blodgett Rd. Ambition: Nurse; "The reason to live is to love the one you love, without the one I love, there is no reason."

BRIAN O'CONNELL, 2 Braemore Ter.

EMILY ODZA, *Em,* 27 York St. Likes art, dance, poetry, the ocean; "My river runs to thee: blue sea, wilt welcome me?"

JAMES O'HARA, 17 Whittier Rd. "Remember the 'good times'." "Take each day as it comes, live life to its fullest."

JEANNE OLIVA, 22 Blueberry La.

NANCY C. OLIVE, 28 Slocum Rd.

M. JULIE O'MARA, 67 Cliffe Ave. Senior Class Council, Junior and Senior Shows, Gymnastics, *Oklahoma,* AFS, Ski Club; Likes dancing, art, skiing.

RENEE O'NEIL, 173 Waltham St.

MICHAEL P. OSBORN, 19 Helen St., Dorchester. "Music is the message."

JOAN O'SHAUGHNESSY, *Joanie O.,* 24 Garfield St.
DAVID OSTERBERG, 5 Eliot Rd. Hockey, Rifle Club; Likes hunting, scuba diving, flying, mountain climbing, skiing, cars.
CATHERINE OWEN, *Cath,* 39 Reed St. Swim Team Tri-Captain, Junior Show, Powder Puff Football; Likes skiing and swimming; Ambition: Teach physical education; "With a little sol."
GARY A. PACKARD, 42 Eastern Ave.
JOHN F. PAGE, 25 Oakland St. "To fail to try is to suffer the inestimable loss of what might have been."
DAVID M. PALM, 12 Westwood Rd. Likes hiking, skiing, drinking.
WILLIAM PALMER, *Willy the Whale,* 1058 Massachusetts Ave. Likes ping-pong, unicycling, waterskiing, bicycle touring through New Hampshire's White Mountains.
CINDY L. PARSONS, 65 Allen St. Likes cartooning, acting, people; Wants to be famous—but doesn't know how.
SHARON PARSONS, 7 Fletcher Ave. Band, Columbia Point Project Tutor, Spanish Club; Likes children and music; "Happiness is found in the little things."
FRANK PASCIUTO, 45 Bernard St.
BRADLEY PASCOE, 4 Candlewick Ct.
MICHAEL PASTER, *Louis, Pasteurized,* 29 Deering Ave. Chem Bowl Champion, National Merit Scholarship Semi-Finalist; "If a thousand people say a foolish thing, it's still a foolish thing."
DAWNA L. PATON, 21 Fiske Rd. President Astronomy Club, Concert Choir, Madrigal, Asian Club; Likes making telescopes.
WALTER H. PEELER, 8 Slocum Rd. "I don't worry about a thing 'cause I know nothing's going to turn out right."
STEPHAN PELIKAN, 7 Bates Rd.
THOMAS PENNELL, 6 Upland Rd.
JOHN C. PERLEY, 47 Gleason Rd.
NANCY PERRY, 26 Tucker Ave. Cheerleading, Junior and Senior Shows, Powder Puff Football, Yearbook Photographer; "Cherish your yesterdays, dream your tomorrows, but live your todays."
KARIN PERSSON, 335 Marrett Rd. Likes traveling, meeting people, listening to music, playing basketball, swimming.
DANIEL PETERSON, 54 Cliffe Ave.
JUDITH A. PETRUCCI, *Jude, Paizan #1,* 20 Hillcrest Ave. Gymnastics, Softball, Junior Show, Powder Puff Football; Likes waterskiing and the Cape; "Do unto others as you would like them to do unto you."
SANDRA M. PETTERSON, *Siggle,* 6 Hill St. Field Hockey; Will always remember the good times spent with good friends; "Share the happiness of life with love and a smile.", "Sher-r-r-ry!", "Good luck '73!"
ELLEN M. PHILLIPS, 33 Constitution Rd. Likes country life and horses; "Love prides itself not only in the one who loves, but also in the beloved."
CHRISTINE PHINNEY, 17 Columbus St. Swim Team.
JANE M. PLASSE, 197 Cedar St. Likes horse: Ginger; Ambition: Radiologic Technology; "Enjoyed the great arts and crafts department at LHS."

JOAN O'SHAUGHNESSY

CATHERINE OWEN

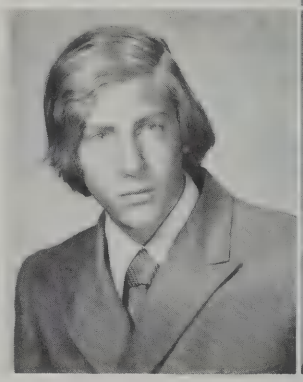
GARY PACKARD

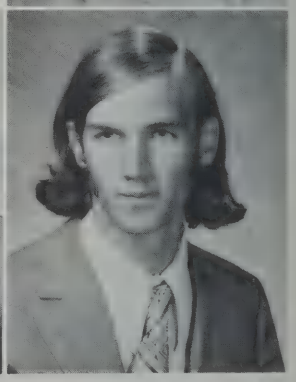
DAVID PALM

WILLIAM PALMER

CINDY PARSONS

SHARON PARSONS

FRANK PASCIUTO

MICHAEL PASTER

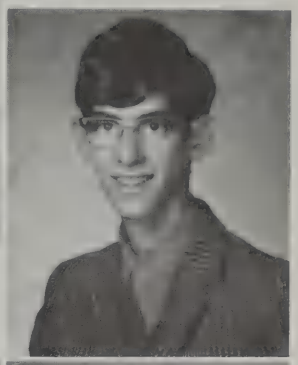

DAWNA PATON

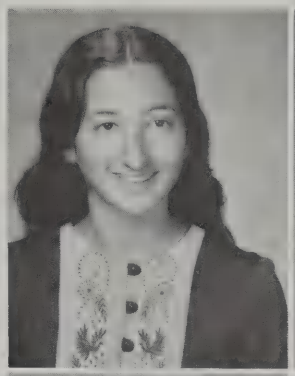

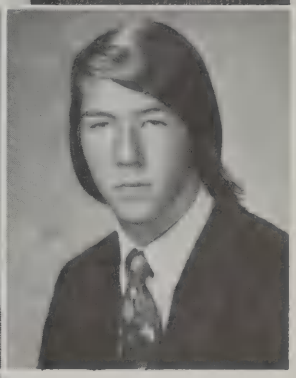

WALTER PEELER

KARIN PERSSON

BRUCE PETERSON

JOHN PERLEY

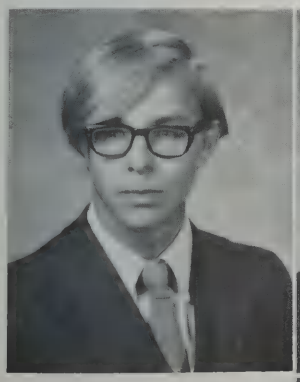

THOMAS PENNELL

NANCY PERRY

JUDITH PETRUCCI

JANE PLASSE

SANDRA PETTERSON

ELLEN PHILLIPS

CHRISTINA PHINNEY

THEODORE PLEMENOS

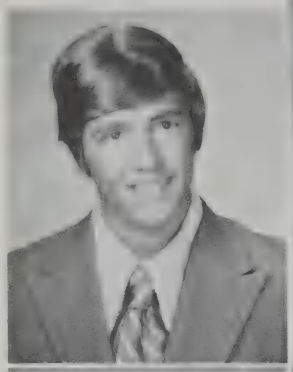

MINDY POLLACK

SUSAN POLLINS

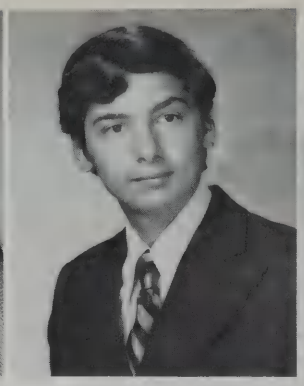

SIMON PONGRATZ

EDWARD PORTER

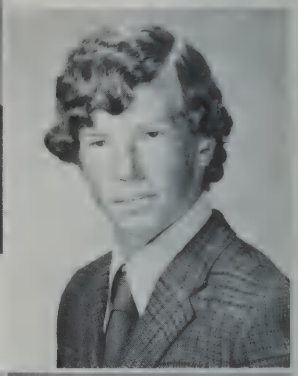

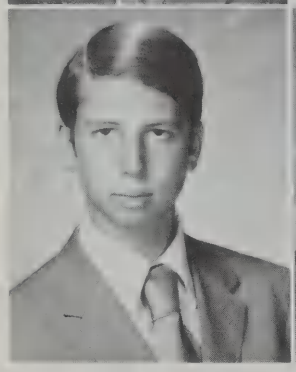

HOWARD POTTIER

KENNETH POTZKA

IVAN PRATT

SHEILA QUINLAN

THOMAS QUINN

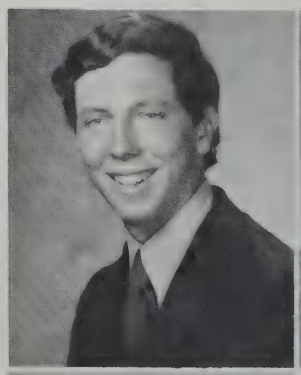

LARRY QUINZANI

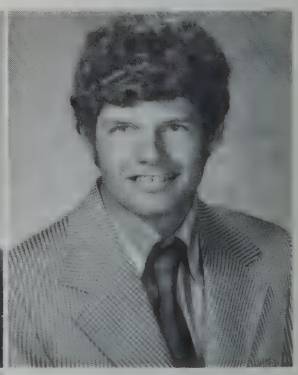

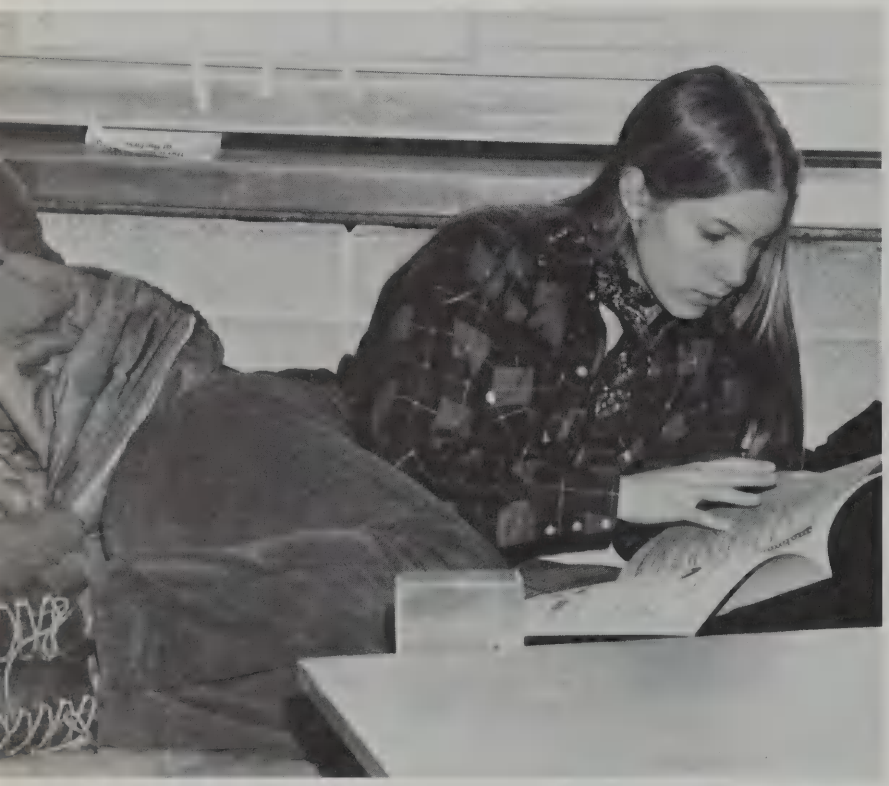

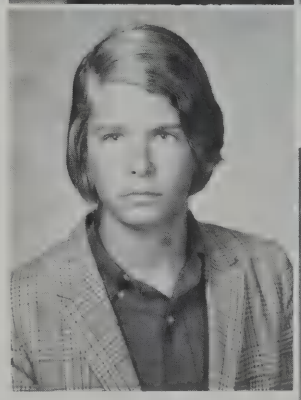

ALEXANDER RAWLS

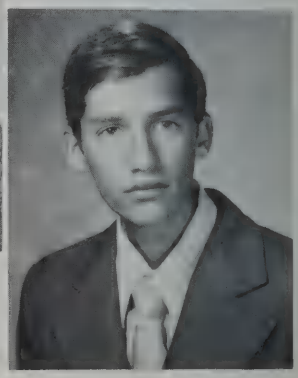

DAVID RECHEL

PHILIP RECKARD

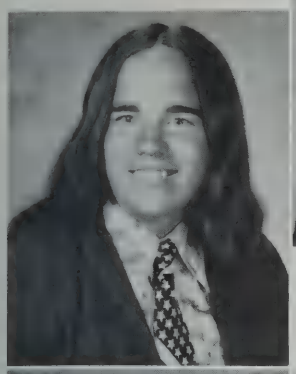

DONNA REGILLO

THOMAS REICHHELD

ANN REID

ANNE RICHARDS

KAREN RICHARDS

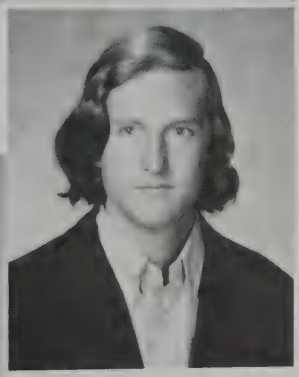

STEPHEN RICHTER

JUDITH RIGBY

THEODORE PLEMENOS, 7 Battle Green Rd. Yearbook Editor-In-Chief, SFG, Soccer, Cross Country, NHS; "Life has a value only when it has something valuable as its objective."

MINDY L. POLLACK, *Dushe,* 25 Suzanne Rd. Yearbook Editor, Junior Show; Likes long fingernails, Yoko, taking candid pictures; "Whupped!", "Anybody coming?", "In the end remember it's with you you have to live."

SUSAN B. POLLINS, *Polinsky,* 14 Peachtree Rd. Likes horses, skiing, tennis; Plans to go to college and major in Animal Science; "Who's on first."

SIMON G. PONGRATZ, *Si,* 20 Cedar St. Rifle Club; Likes hockey, soccer, stamps, coins; "Time as he grows learns many lessons."

E. SCOTT PORTER, 6 East St. Soccer, Wrestling Co-Captain, Leader Corps.

LAWRENCE POTHIER, 11 Charles St. Likes snowmobiling, '69 Dodge Chargers, dirty jokes.

KENNETH A. POTZKA, 14 Banks Ave.

IVAN N. PRATT, 44 Freemont St. Likes working on cars and trucks; Ambitions: Wants to be a mechanic and drive to Alaska and back with a jeep.

SHEILA A. QUINLAN, 64 Vine St. "On ne voit bien qu'avec le coeur. L'essentiel est invisible pour les yeux.", "Yeah Charlie and Burger King!"

THOMAS F. QUINN, *Q,* 5 Sylvia St. Varsity Gymnastics, Junior Show, Junior Prom, Powder Puff Cheerleader; "Beez! A dead pig?"

LARRY A. QUINZANI, 12 Locke La. Soccer, Baseball, Ski Club; Likes hockey and tennis; Ambition: To own a business.

ALEXANDER RAWLS, 9 Winthrop Rd. "Uh oh Blat, what he said."

DAVID P. RECHEL,*Dave,* 22 Wyman Rd. Likes sports, cars, JA Hockey, the Washington Redskins.

PHILIP RECKARD, *Nerd,* 93 Adams St. Likes art, music, Cape Ann; "To err is human, to forgive is not school policy."

DONNA O. REGILLO, 16 Laconia St.

THOMAS M. REICHHELD, 7 Adams St. Cross Country, Track, YES, *Musket.*

ANN C. REID, 22 Burroughs Rd.

JAYNE R. REIFFEN, 26 Peacock Farms Rd.

JOSEPH REINER, 3 Gould Rd.

ANNE RICHARDS, *Shorty,* 32 Sherburne Rd. Likes Schlitz, parking lots, lavs. "Are you my friend?", "He kissed me."

KAREN A. RICHARDS, *Rich,* 9 Frances Rd. Basketball, Softball, Pep Squad; Likes sports, fall, weekends, olive loaf, class of '74, graduating as a junior; "Moving right along . . .", "Hey Momma!"

MEREDITH RICHMAN, 22 Barberry Rd.

STEPHEN RICHTER, 10 Carley Rd.

JUDITH M. RIGBY, 106 Grove St. Likes ice skating, sewing, Lake Placid; "Today is the first day of the rest of your life."

JOHN M. RILEY, 62 Simonds Rd. Varsity Hockey, Baseball; Likes skinny legs; Ambition: College and play hockey.
ELIZABETH A. RISING, *Betsy*, 1430 Massachusetts Ave. "W.S.S.I.T.S.K."
BRUCE W. ROAT, *Buddy, Joe*, 1 White Pine La. Buddies: "We: in the affirmative, in the yes, in the know, in the land."
JAMES ROBERTS, *Stooge*, 19 Locke La. Likes to ski and camp; "What would you rather have, a shoeful of dollar bills or two socks of five?"
PAMELA J. ROBERTS, 38 Ivan St. "Live your own life because life is what you make it."
CAROL W. ROBEY, 16 Barberry Rd. "The perception of beauty is a moral test."
LAURIE RODRIQUEZ, 6 Lantern La.
BARRY ROSE, *Maggot*, 8 Blossomcrest Rd. Ambitions: Get out of high school and have a few beers.
ANDREA ROSS, 8 Adams St.
ANDREA ROUILLARD, 49 Balfour St. "Everyone has some good in them, if you care enough to look."
JOHN J. RUDD, *Frosto*, 47 Bloomfield St. Junior and Senior Shows, Powder Puff Cheerleading.
JOHN RUMASUGLIA, 14 Wyman Rd.
MARY ELLEN RUSSELL, *Ellen*, 20 Sanderson Rd.
MICHAEL S. RYAN, *Mike*, 108 Simonds Rd. Varsity Hockey, Powder Puff Cheerleading, Junior and Senior Shows, Junior and Senior Proms; Ambition: C.P.A.; "Good, an you?", "Do the unexpected.", "Good luck Studly."
ROBERT D. SAGE, 2 Carl Rd.
MARGARET A. SALINGER, 91 Bedford St. Basketball; "Urazinduke ntutange rwube—you may get up before dawn, but destiny gets up before you."
MARIANNE J. SANELLA, 148 Cedar St. Concert Choir, *Fiddler, Guys and Dolls*, Concert Mistress; Loves folk dancing; Ambition: Elementary school music teacher; "Friendship is Life's sunshine."
CHARLES T. SARGENT, *Chuck*, 18 Douglas Rd. Rifle Club, Leader Corps; Ambition: Get on the Boston Police Force.
ANN SASAKI, 17 Barberry Rd. "A day of feathered trees and windy skies, and wasted hours on a sunlit hill."
CHARLES SAVAGE, 1 Payson St.
PAUL D. SAVAGE, 90 Lowell St. Likes science, math, astronomy; Dislikes sports; Ambition: An astronomer.
STEPHANIE SAVAGE, 1 Payson St.
IRENE SCALTSAS, 6 Clyde Place.
EUGENE T. SCANLON, 62 Ledgelawn Ave.
STEVEN C. SCANNELL, JR., 38 Downing Rd. *Echo*, AFS, Chess Club, Bridge Club, *Oklahoma, Fiddler on the Roof;* "Re Trocedo ir para mi vida destino me llama."
ROBERT V. SCENNA, 68 Adams St. *Echo*, Ping-Pong Club; Likes all that's beautiful and worth living for—H.D.; "Hyphenate!", "Absurdity is the only logical solution."

JOHN RILEY

ELIZABETH RISING

BRUCE ROAT

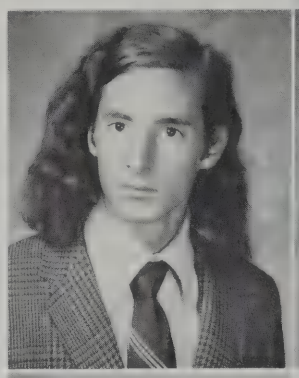
JAMES ROBERTS

CAROL ROBEY

PAMELA ROBERTS

ANDREA ROSS

ANDREA ROUILLARD

JOHN RUDD

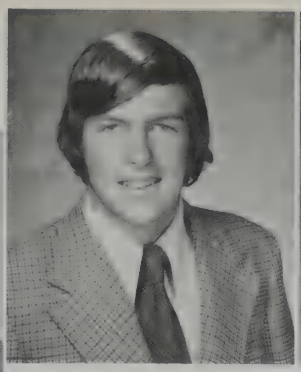

MICHAEL RYAN

MARGARET SALINGER

MARIANNE SANNELLA

CHARLES SARGENT

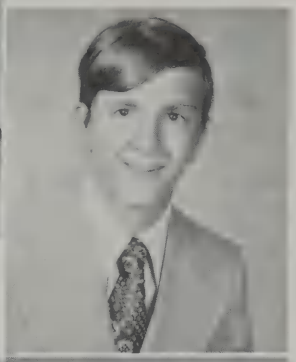

ANN SASAKI

CHARLES SAVAGE

PAUL SAVAGE

STEPHANIE SAVAGE

IRENE SCALTSAS

EUGENE SCANLON

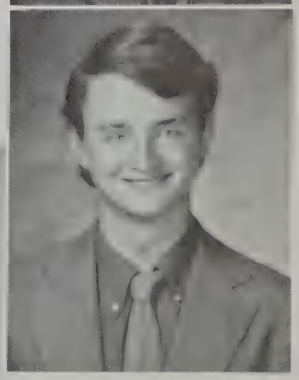

STEVEN SCANNELL

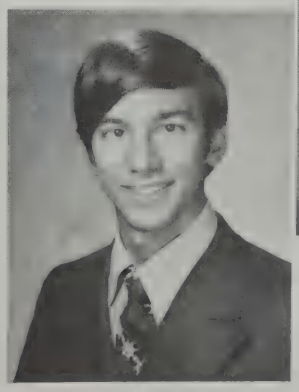

ROBERT SCENNA

MARK SCHATZ

SUSAN SCHATZ

THEORDORE SCHATZKI

CHARLES SCHOCK

SHARON SCHOTT

DAVID SEAMAN

JUDITH SCOTT

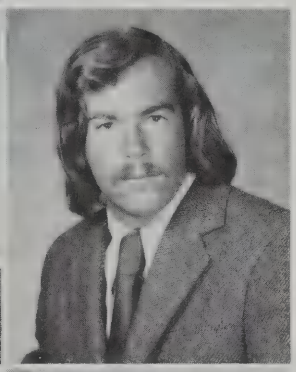

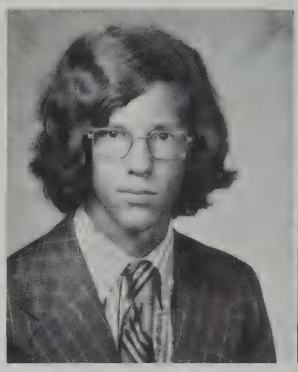

LESLIE SERVI

WILLIAM SETHARES

MARY SHANLEY

EUGENIA SHAO

MICHAEL SHAUGHNESSY

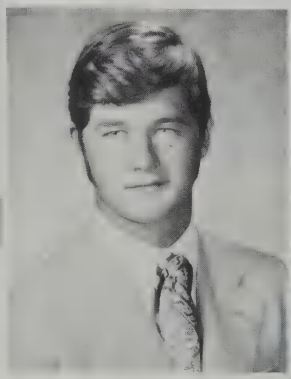

LORINDA SHAW

NANCY SHEFFIELD

LINDA SILTANEN

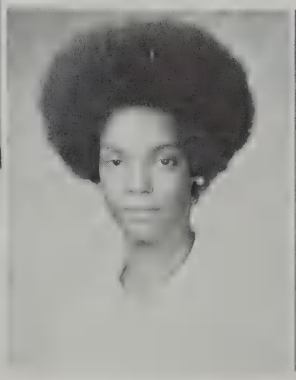

RAMONA SILVA

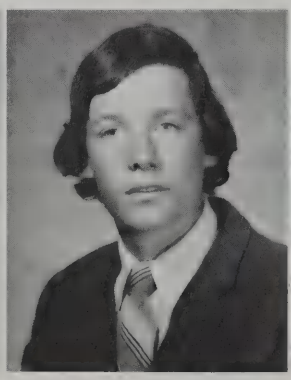

STEVEN SINGELAIS

RUSSELL SKELTON

JOEL SKINNER

PETER SMART

ALAN SLISKI

ALLAN SMITH

CAROLYN SMITH

MARK L. SCHATZ, *Fisherman,* 135 Worthern Rd. "We're so afraid and yet so sure . . .", "Hail to the opposite sex, music, and gymnastics!"
SUSAN M. SCHATZ, 139 Bedford St. Prom-Manaders, Junior and Senior Shows, Powder Puff Football, Field Hockey, Leader Corps; "The fool wanders, the wise man travels."
THEODORE R. SCHATZKI, 49 Baskin Rd. Ski Club, NHS; Likes skiing, Choo-choo parties; Ambition: Scientist; "Lord what fools we mortals be."
CHARLES T. SCHOCK, *Schock,* 8 Marrett Rd. YES, Hunger March, EWOW; Likes art and playing the guitar; "Well, why not?"
SHARON L. SCHOTT, *Shar,* 8 Peachtree Rd. Humanities, Powder Puff Football; Likes swimming, sailing, animals, Volvos, sunsets at Cape Cod; Ambition: Nursing.
JUDITH SCOTT, *Corrupter,* 404 Lincoln St. Loves Spain, skiing, swimming; "¡Que Pasa!"
DAVID S. SEAMAN, *S.J.,* 17 Hancock St. Soccer, Leader Corps; Ambition: Go into medicine.
PETER SELFRIDGE, 45 Percy Rd.
LESLIE D. SERVI, 3 Angier Rd. "The optimist says we live in the best of all possible worlds; the pessimist fears this is true."
WILLIAM A. SETHARES, 12 Middleby Rd. Likes Antigone, Charles II King of Spain, actresses, royal courts, crusades, music; "Me, I'm flying in my taxi . . ."
MARY C. SHANLEY, 16 Nickerson Rd. Ski Club, Tennis Team, AFS, French Club; Loves swimming, water skiing, playing tennis, snow skiing; Ambition: College.
CHUN-YING SHAO, *Genie,* 20 Bryant Rd. "If of thy mortal goods thou art bereft, and two loaves along to thee are left. Sell one and with the dole buy hyacinths to feed thy soul."
DENNIS SHARKEY, 13 Hazel Rd.
MICHAEL J. SHAUGHNESSY, *Elvis, Shauga,* 16 Manley Ct. Football, Baseball, Basketball, Junior Show, Leader Corps; Likes Corvettes, good times, the 50's; Ambition: Study criminal justice.
LORINDA SHAW, 6 Carol La.
NANCY H. SHEFFIELD, 13 Sherman St. Loves Ed's parties, Senior Prom and Rainbow Ball with Andy; Ambition: Nurse; "Go Navy!"
PATRICIA SICCO, 364 Woburn St.
LINDA L. SILTANEN, *Pumpkin,* 16 Curve St. Likes A-Unit; Wants to remember all of the good times; "It's a nice place to visit but I wouldn't want to live there."
RAMONA A. SILVA, *Mona,* 6 Codman Pk., Roxbury.
RICHARD SILVA, 7 Linmoor Ter.
STEVEN M. SINGELAIS, *Sig,* 14 Scotland Rd. Likes Chicks, partying, basketball, baseball, the parking lot."
RUSSELL SKELTON, 91 N. Hancock St.
JOEL H. SKINNER, *Skinner,* 9 Colony Rd. Yearbook Photographer, Chem Bowl; Likes skiing.
ALAN SLISKI, 15 Volunteer Way. LHSFS, LSEOE, Stage Lighting, Astronomy Club, Fizz Team; Likes dames, interesting people, weird ideas, filmmaking, strange theories; "Maintain imperturbable equanimity."
PETER SMART, 58 Oak St. Likes eclipse chasing, photography, back packing, sailing, astronomy.
ALLAN J. SMITH, *Al,* 3 Richard Rd. Junior Class President, SFG, Yearbook, Powder Puff Cheerleader, Proms, Junior Show; Likes skiing and Wells Beach; "Plan your work; work your plan."
CAROLYN S. SMITH, *Lyn,* 300 Woburn St. Black Student Union, Young Moderns, Library Aide, Yearbook; Likes sewing, basketball, roller skating, partying; Ambition: College, "Be happy", "Oh wow!"

RICHARD C. SMITH, *Rich,* 101 Maple St. Football, Baseball, Junior and Senior Shows; Likes skiing, parties, Chocolate Chip cookies; "Do what you like, like what you do."
JAY A. SOUSA, 435 Bedford St. Likes Hockey, Basketball, "64" Valiants, The Brook Gang; Plans to go into the Navy.
CARLENE M. SPENCER, 439 Waltham St.
EDWARD STANDE, 62 Middle St.
LIZBETH B. STANG, 65 Bertwell Rd. Ambition: Secretary.
SARA B. STEWART, 3 Upland Rd. Drama Club, Band, Orchestra, Chorus, Concert Choir, Lighting Crew, AFS, Emerson Hospital Volunteer, Acolyte; "School is merely a social convenience."
ELLEN F. STONE, *Phord, Boris the Evil Genius,* 25 Fairland St. Chorus; Likes the guitar; "The poet and the soldier stand behind the gun. Signal for the break of dawn. Light the sun."
MICHAEL STONE, *Chimp,* 17 Russell Rd. Swim Team; "When I'm wrong nobody forgets—when I'm right nobody remembers."
ANN M. STORER, 69 Pleasant St. Swim Team Tri-Captain, Gymnastics, Band, Chorus; Likes music, making clothes, the water, climbing trees, her friend; "Piccolo Power."
RICHARD A. STRANO, 118 Lowell St. Likes cars and heavy chicks; Ambition: Auto body school.
EGIL A. STRAUJUPS, 35 Winchester Dr.
KEVIN A. STRONG, 16 Eldred St.
LISA W. STROUT, 21 Fairbanks Rd.
DORIS SULLIVAN, 60 Winter St.
GLEN T. SULLIVAN, *Sull,* 60 Burlington St. Hockey, Golf; "You only go around once in life so grab for all the GUSTO you can!"
JULIA SULLIVAN, *Sull,* 5 Washington St. Likes '63 Fords, track meets, weiny roasts, Jasper; Hopes to keep learning and growing; "Aw, come on!"
MARY G. SULLIVAN, *Pickles,* 40 Earl St. L.H.S. Child Care Center; Likes going places, children, Nova Scotia; Plans to work with children and travel.
MICHAEL SULLIVAN, 43 Woburn St.
MOIRA A. SULLIVAN, 6 Ross Rd. Ski Club, Junior and Senior Shows; Likes swimming, skiing, gymnastics.
RICHARD SURKO, 8 Fiske Rd.
JAMES E. SUTTON, 37 Winthrop Rd.
REBECCA M. SWARTZ, *Becca, Becky,* 8 Crescent Rd. Loves horseback riding, swimming, little children; Ambition: Sociologist.
JOAN E. SZALAJESKI, 3 Myrna Rd. Freshman Chorus, Lexington 4-H Volunteers Horse Club, County Service Club.
HELEN B. TAENZER, 11 Lantern Lane.
MARK TAISHOFF, 138 Burlington St.
ANDREA TALAMAS, 36 Worthen Rd.
JANE M. TALLEY, *Tal, Talley-Ho,* 15 Diamond Rd. Swimming, Basketball, Softball, Powder Puff Football, Junior and Senior Shows; Likes skiing, Porsches, the ocean, Coke, "The Beach Boys"; Ambition: Professional Ski Bum; "Think Snow!"

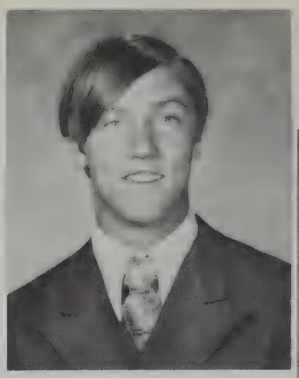
RICHARD SMITH

JAY SOUSA

CARLENE SPENCER

LIZBETH STANG

SARA STEWART

ELLEN STONE

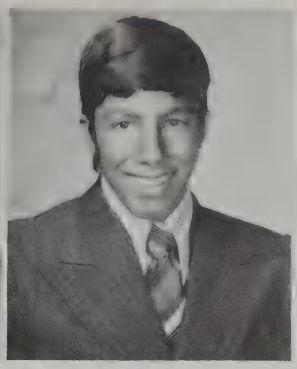

MICHAEL STONE

ANN STORER

RICHARD STRANO

LISA STROUT

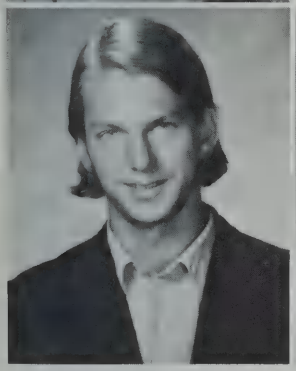

EGIL STRAUJUPS

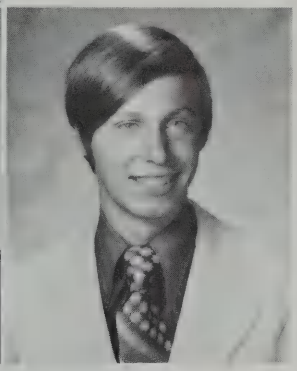

KEVIN STRONG

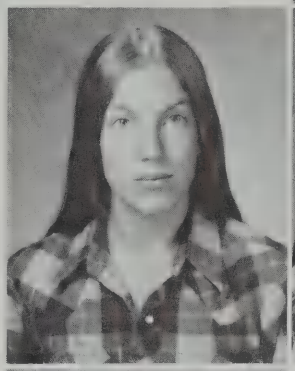

DORIS SULLIVAN

JULIA SULLIVAN

MICHAEL SULLIVAN

MOIRA SULLIVAN

GLEN SULLIVAN

MARY SULLIVAN

JOAN SZALAJESKI

JANE TALLEY

REBECCA SWARTZ

HELEN TAENZER

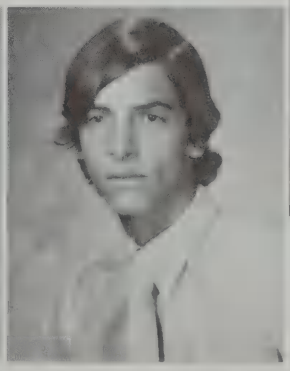

MARK TAISHOFF

JO ANN TALMAGE

PAUL TATRO

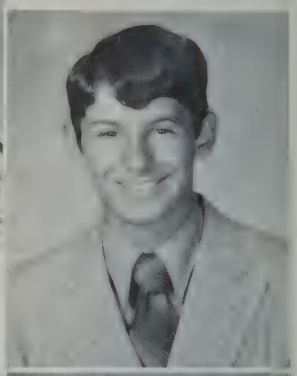

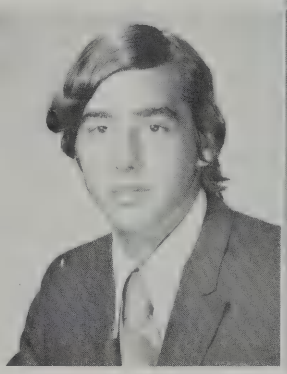

THOMAS TAVERNA

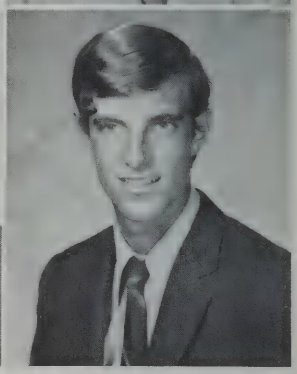

BRUCE TAYLOR

MICHELLE TAYLOR

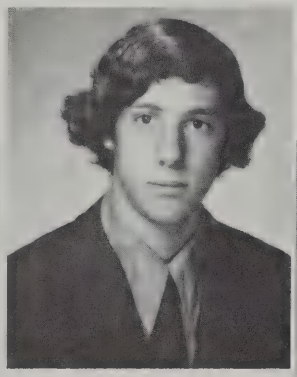

EDWARD TERKANIAN

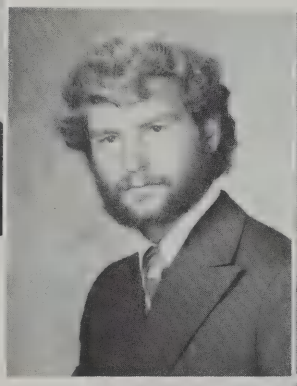

PHILIP TERRY

MICKAELLA THEARD

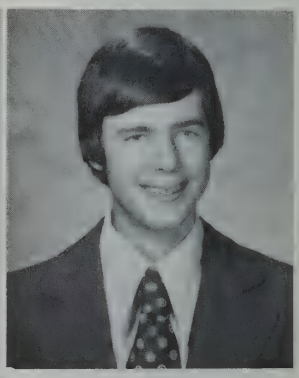

DUSTIN THOMAS

PARTICIA THOMAS

ARLENE THOMPSON

JANICE THOMPSON

MELANIE THOMPSON

MERWYN THOMPSON

JOHN TOBIASON

VALERIE TOCCI

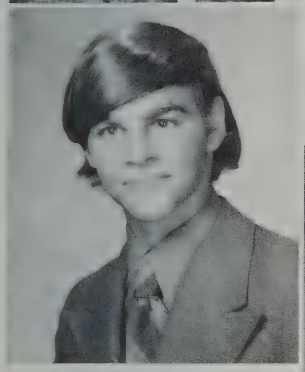

MARK TOMCHIK

KEVIN TOOMEY

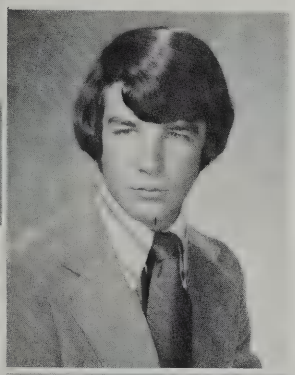

STEPHEN TORCI

MARCIA TORCI

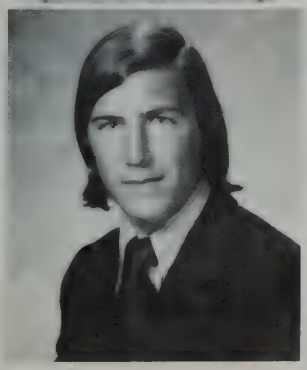

RICHARD TORPEY

DOUGLAS TOWNSEND

JO-ANN TALMAGE, *Jo,* 3 Fourth St. Chorus, *Fiddler on the Roof,* Spanish Club, Junior Show, Powder Puff Football; Likes figure skating, music, sewing, the outdoors, piano.

MARK TANNHEIMER, 50 Oak St.

PAUL S. TATRO, 158 Massachusetts Ave. Likes camping and baseball; Ambition: Certified Public Accountant; "Never settle for second best, always aim for the top."

ANTHONY TAVERNA, 15 Hastings Rd.

THOMAS V. TAVERNA, *Tommy T,* 15 Hastings Rd.

BRUCE R. TAYLOR, 11 Linmoor Ter. Ping Pong Club, Nursing Home Volunteer; Likes Cars, traveling, snow; "1958 was a great year for Ford."

HELEN F. TAYLOR, 176 Woburn St.

MICHELLE TAYLOR, *Micki,* 62 Fottler Ave. Junior Show, Gymnastics and more Gymnastics; Likes all types of dance, art, good talks, Maine, "rock-outs."

STEPHEN TAYLOR, 176 Woburn St.

EDWARD TERKANIAN, 352 Concord Ave. Ambitions: To drive a dump truck then visit Jupiter.

PHILIP B. TERRY, 17 Fairland St. Band; Likes the Green Fence, Linda, Lee.

MICKAELLA THEARD, *Micky,* 4 Douglas Rd. Likes piano, reading, Shakespeare, Lance, Chris, Kenny, psychology; "Somewhere inside yourself there is a sanctuary where you can turn and be yourself."

DUSTIN H. THOMAS, 8 Scotland Rd. Concert Choir; Stage Lighting; Likes photography, music, Porsches.

PATRICIA L. THOMAS, *Patti,* 13 Spring St. Field Hockey; "Bienna and Friendly's bring fond memories, but still 'There's so many dreams I've yet to find'."

ARLENE M. THOMPSON, 7 Albermarle Ave. Ski Club; Loves to ski.

JANICE THOMPSON, 52 Williams Rd. Field Hockey, Softball, Leader Corps; Likes Gloucester, art, skating.

MELANIE THOMPSON, *Mel,* 360 Lowell St. BSU, Will always remember "the lav"; Ambition: College; "To love we must survive; to survive we must fight.

MERWYN L. THOMPSON, *Muggs,* 15 Minute Man Lane. Likes hockey, skidoos, rock music, Beatle's, Vermont, friends; Dislikes coming back from vacation, New York Rangers, Giants; Ambition: Commercial Artist.

JOHN E. TOBIASON, 127 North St. Likes football, hiking, canoeing, the North Country; "Celebrate Life."

VALERIE A. TOCCI, *Val,* 23 Appletree La. Likes H-Lav and skipping school; Plans to attend a two year college for elementary education.

MARK A. TOMCHIK, 5 Oxbow Rd. Likes soccer, gymnastics, camping, bicycling; "love your neighbor as yourself."

KEVIN F. TOOMEY, *Toom,* 9 Spencer St. Senior Class Treasurer, Football, Baseball, Class Council, SFG, Powder Puff Cheerleading Captain, Junior and Senior Proms; Ambition: Medicine; "Tomorrows are something to look forward to."

MARCIA A. TORCI, *Torch, Marsh,* 13 Tower Rd. Likes New York and Virginia; "Couldn't have made it without my friends.", "They build walls instead of bridges."

STEPHEN D. TORCI, *Tors,* 13 Tower Rd. Ambition: To see childhood dream come true—become a fireman.

RICHARD K. TORPEY, *Torp,* 7 Preston Rd. Hockey.

DOUGLASS R. TOWNSEND, 9 Coach Rd. Ambition: Oceanography.

LESLIE E. TOWNSEND, 9 Coach Rd. VA Hospital Volunteer; Ambition: Secretary.
SUSAN A. TRANI, 11 Slocum Rd.
DOUGLAS TREAT, 6 Childs Rd.
ANTHONY R. TRUNFIO, *Tony,* 15 Carol Lane. Likes hunting, fishing, hockey; Ambition: College.
ANGELA TRZASKOS, 10 Augustus Rd.
ALANA TUCK, 5 Jackson Ct. Field Hockey, Gymnastics, Lacrosse, Junior Show; Likes swimming, the beach, good times, parties, snowy nights, close friends; "Don't pick a flower unless you're sure."
ROGER E. TUCKER, 56 Baskin Rd. Drama Club; Likes music and musiciennes.
MARK R. TUTON, 109 Kendall Rd. Likes skiing, hockey, camping, scuba diving, all outdoor sports, Science.
SANDRA VAN ALSTINE, *K.C.,* 466 Lowell St. Softball; Likes parties; Ambition: Therapist; "There are no strangers only friends you haven't met."
CORALEE VAN EGMOND, 5 Fiske Rd. Choruses, Plays, Musicals; Likes writings, dances, songs, ad infinitum; "We all need someone with the same kind of insanity."
MARK J. VASSEUR, 24 Rindge Ave.
CYNTHIA A. VINCENT, *Cindy,* 381 Lincoln St. Ambition: Be a nurse in the Air Force.
LESLIE VYCE, 7 Bond Rd. Varsity Tennis; Ambitions: Go to college and live it up!
JONATHAN WALTERS, *Wally,* 19 Oakland St. Varsity Soccer, Coach of GOLDEN EAGLES, Lexington Plan Committee; Likes to water ski, "It hurts when I laugh.", "Good effort.", "Whoaa!"
JANICE M. WANG, 7 Leeland Ter.
ELIZABETH WARD, 5 Foster Rd. "Life is what you make it."
CHARLAINE L. WARD, *Char,* 588 Lowell St. Likes ice skating, not having classes, the color blue; Hates Monday mornings and cauliflower; Ambition: Forest Ranger.
SUSAN C. WARDEN, *Sue,* 10 Constitution Rd.
ALLEN WASSERMAN, 11 Winthrop Rd.
DORIS WEBSTER, 180 Burlington St.
DAVID B. WELDON, 11 Preston Rd. *Echo;* Likes literature, history, volley-carton; Ambition: Teaching.
MARK R. WENHAM, 1 Francis Rd. Cross Country, Indoor and Outdoor Track; "Life is what you make it."
PAUL N. WENTZELL, 23 Hudson Rd. Track; Likes having a good time, winning money, K.W.; Ambition: Go to work.

LESLIE TOWNSEND

SUSAN ANN TRANI

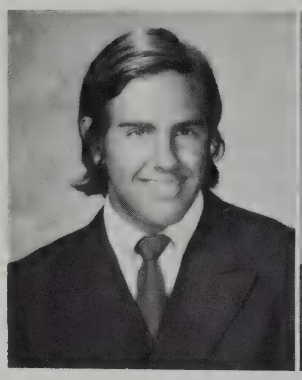
DOUGLAS TREAT

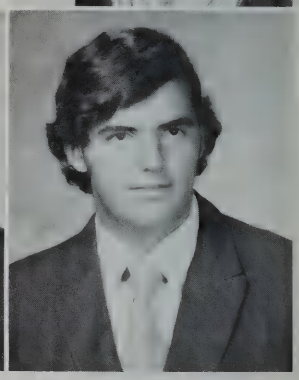
ANTHONY TRUNFIO

ANGELA TRZASKOS

ALANA TUCK

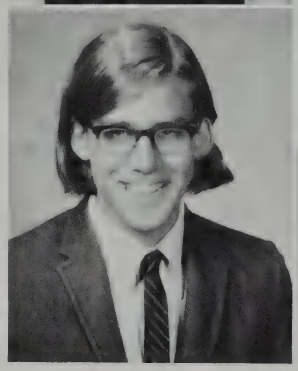
ROGER TUCKER

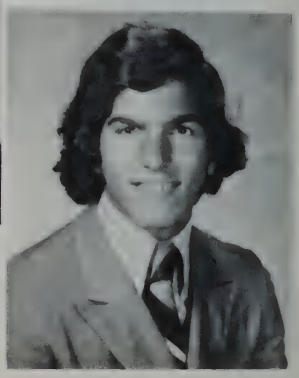
MARK TUTUN

SANDRA VANALSTINE

CORALEE VANEGMOND

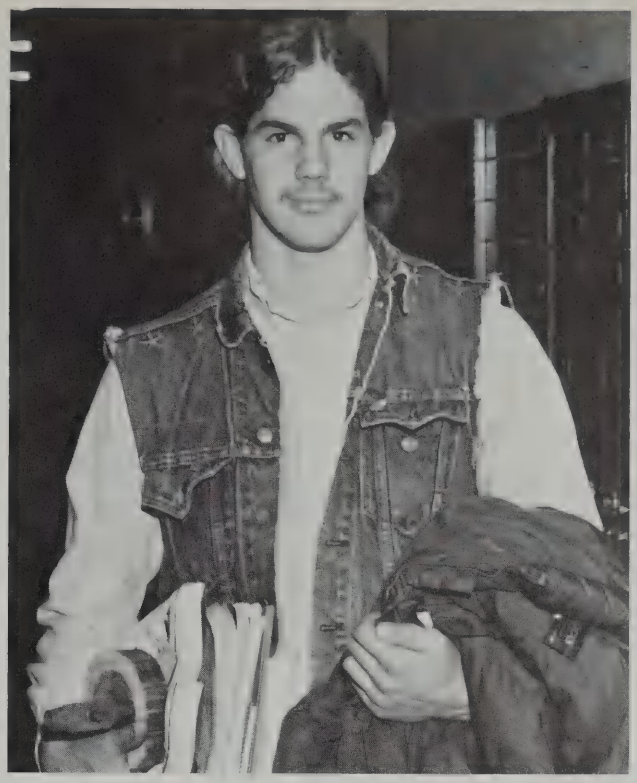

MARK VASSEUR

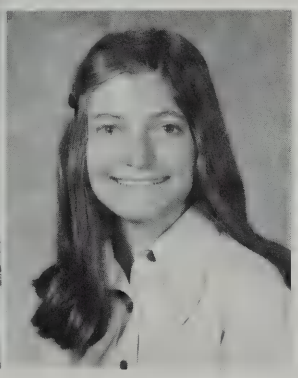

CYNTHIA VINCENT

JONATHAN WALTERS

BETH WARD

SUSAN WARDEN

LESLIE VYCE

JANICE WANG

DORIS WEBSTER

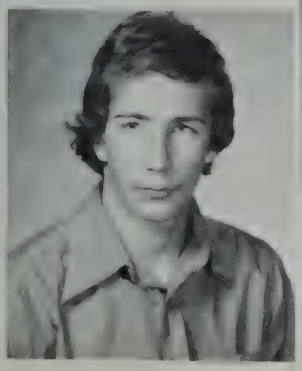

ALLEN WASSERMAN

DAVID WELDON

MARK WENHAM

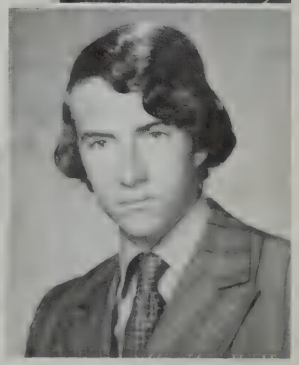

PAUL WENTZELL

GARY WERTHEIM

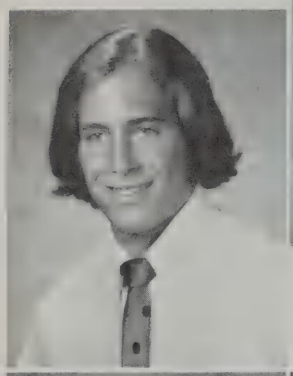

SARAH WHEATLEY

RICHARD WILLEY

KAREN WHITE

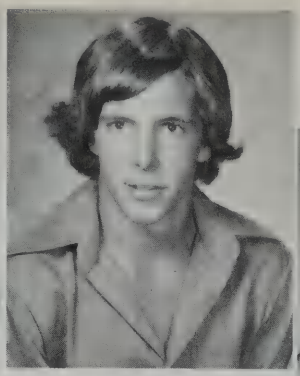

STEPHEN WHITE

LAUREL WHITEHOUSE

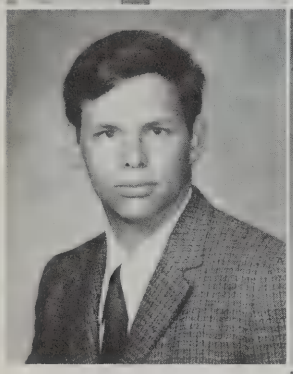

JOHN WILLIAMS

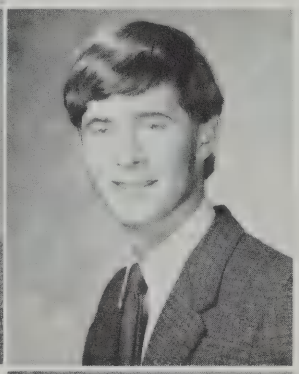

TARA WILLIAMS

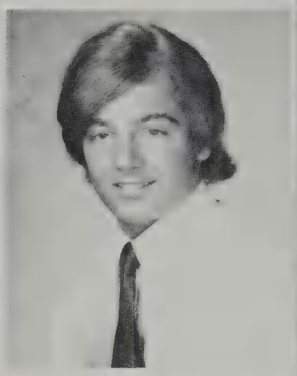

ROBERT WIGGINS

JAMES WIDMER

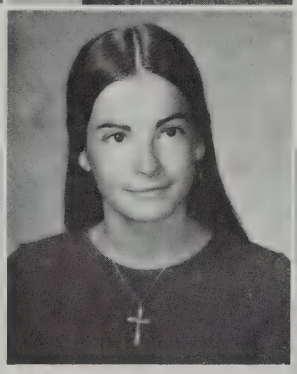

KAREN WILLS

PATRICIA WILSON

KIM WINNARD

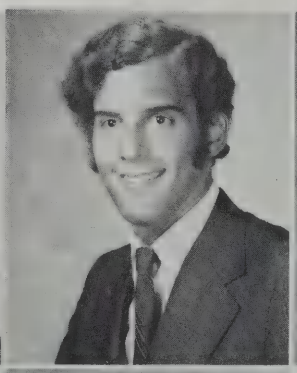

JAYNA WOLOSINSKI

AMY WOLSKY

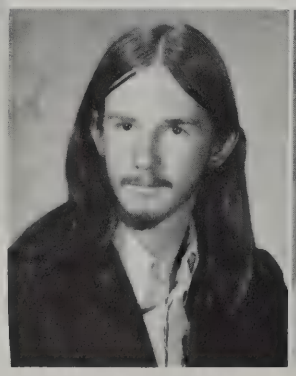

ERIC WOODWARD

LISA WRIGHT

JAMES WYMAN

LAUREN YAFFEE

JANET YOOS

FAITH YOUNGREN

JOAN YUILL

JONATHAN ZISK

DIANE ZOLLA

GARY WERTHEIM, 11 Minute Man La.
SARAH WHEATLEY, *Woofie,* 3 Abbott Rd. JV Cheerleading, Tennis, Leader Corps; Ambition: Dental Technician; "Don't be so Gink!"
KAREN A. WHITE, *Dush,* 30 Ewell Ave. Field Hockey, FNA, VA Hospital Volunteer, Pep Squad; Likes sports and children; Ambition: Nurse; "Marry for love!"
STEPHEN WHITE, *Stove Shite,* 21 Bryant Rd. Indoor Track, Outdoor Track, Cross Country; Likes wein roasts; "If my subconscious could only dominate over my conscious I would be happier."
LAUREL A. WHITEHOUSE, 189 Grove St. French Club, AFS, Biology Aide; Loves waterskiing, sailing, purple; "Every cubic inch of space is a miracle."
JAMES J. WIDMER, 15 Westwood Rd. Band, Stage Band, Strategic Games Club; Likes Schiltz Fliptops; "As my grandmother used to say, if they can't take a joke, . . ."
ROBERT D. WIGGINS, 26 Bow St. Likes water skiing, fishing, hunting; Wants to remember Chem Team Class; Ambition: College.
RICHARD F. WILLEY, *Rick,* 12 Balfour St. Golf Team; Ambition: Small business administration.
JOHN WILLIAMS, 31 Clarke St.
PATRICIA WILLIAMS, 3 Donald St.
TARA J. WILLIAMS, *So-Me-Nuts,* 35 Tower Rd. AFS, Leader Corps, Junior and Senior Shows, Lexington Plan Committee; "Yesterday is but todays' memory and today is but tomorrow's."
KAREN E. WILLS, 21 Ellison Rd. "Live each day to the fullest, for if tomorrow should be sad or never come at all, at least you've had today."
PATRICIA B. WILSON, 16 Oakland St. "Many happy returns of the day."
KIM E. WINNARD, 16 Loring Rd. Band, Chess Club, Asian Club *Echo,* VA Volunteer; " . . . edifies famous people, Mr. Buck, S.G. Boynton . . .", "Man is Nature's sole mistake."
SARAH E. WOLFE, 24 Somerset Rd.
JAYNA A. WOLOSINSKI, *Jay,* 8 Patterson Rd. Likes swimming, horses, music, friends; Ambition: Teaching; "Good morning. Smile."
AMY S. WOLSKY, 1 Park St. "To sing, to laugh, to dream, to walk in my own way, and be alone, free, with an eye to see things as they are . . ."
ERIC WOODWARD, 11 Robbins Rd.
LISA B. WRIGHT, *B.D.,* 13 Woodland Rd. Ambition: Kindergarten teacher; "Never stop, just keep on truckin' ", "You are not completely dressed until you are wearing a smile."
JAMES V. WYMAN, 191 Grove St.
LAUREN E. YAFFEE, *Laur,* 198 Follen Rd. AFS; Likes being outdoors, cold weather, cold water, people; "It's O.K."
JANET W. YOOS, *Yoosie,* 5 Rumford Rd. Ski Club, Chorus; Likes holy pants and scared pants every Monday; Plans to major in Biology; "Janet's Well Yoosed.", "NIZA!"
FAITH YOUNGREN, 31 Highland Ave. England Exchange Program; Likes the Wansfell or Scawfell on a Friday night.
JOAN E. YUILL, 2 Plymouth Rd. Leader Corps, Swim Team, Powder Puff Football; Loves animals, the outdoors, being happy; Ambition: Kindergarten teacher; "The highest wisdom is kindness."
JONATHAN ZISK, 9 Diana La. "Glad to finish part of that great experience I hope I'll never lose. Goodbye people, I love you all."
DIANE ZOLLA, 8 Fairbanks Rd. "If you have one true friend you have more than your share."

Attaining what has for so long been sought after,
Working our dreams into reality,
All that we accomplished in '73 was for something.

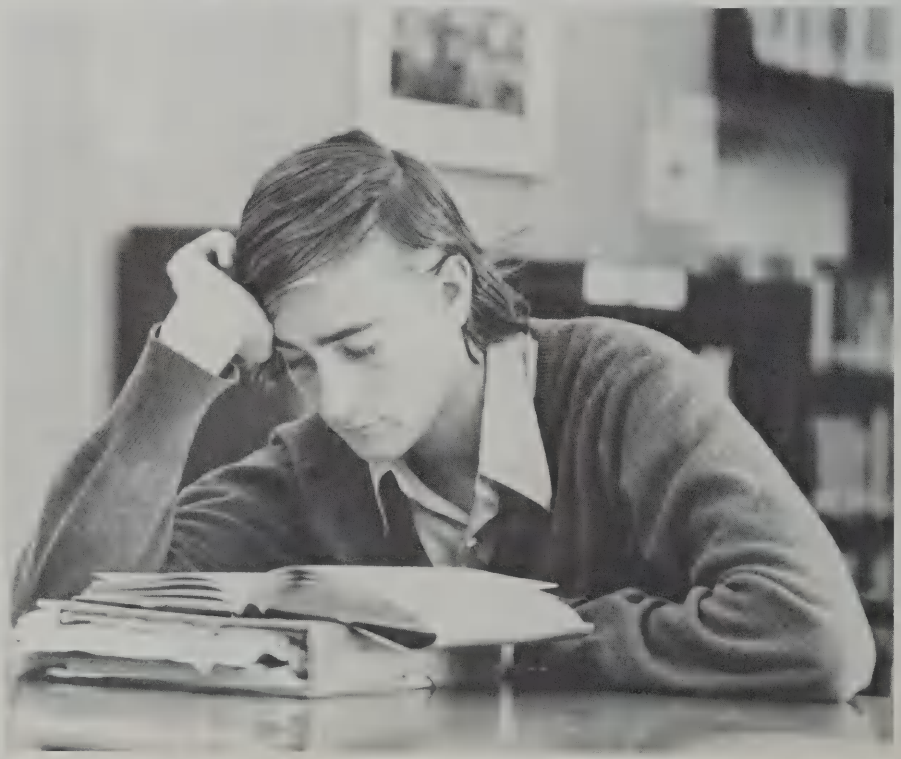

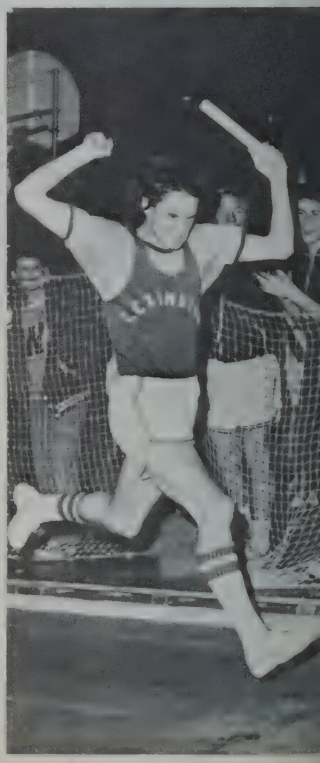

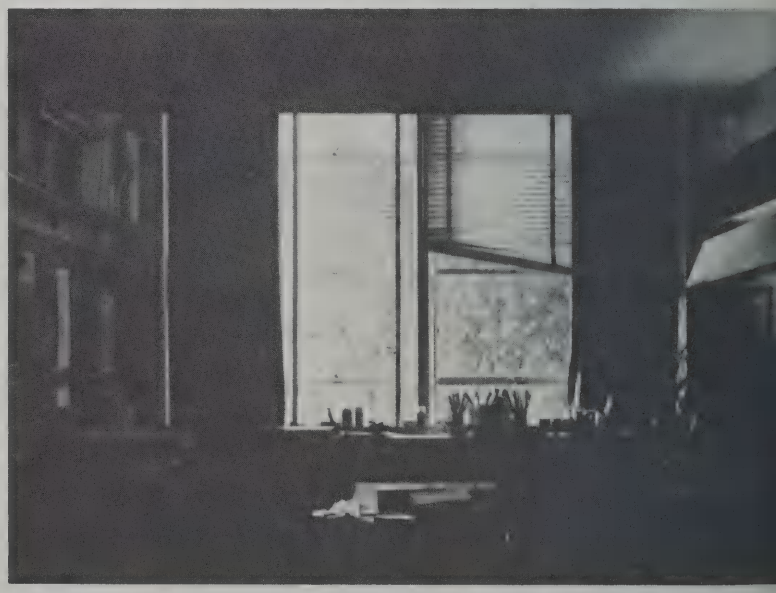

For the past is but the beginning of a beginning.

SOPHOMORES

Michael Abel—F22
Miles Abkowitz—F23
Richard Abraham—E22
Debra Abramson—D23
Carol Adams—E21
Douglas Adams—E21
Donna Agresti—D22
Paul Ahlstrand—E23
Thomas Alex—C23
Jeffrey Allen—C22
Richard Allen—H111
Suzanne Allen—C24
Barry Altman—F21
Paul Anderson—G114
Lisa Andolina—G112
Paul Andonian—G114
Sharon Antonoff—H110
Martin Apgar—H110
Abraham Appleman—D24
John Armstrong—C21
David Aron—J102
David Asadoorian—D24
William Asadoorian—G123
Karl Austermann—F24
Nancy Avallone—G112
Sara Bachman—J99
George Bacigalupo—F23
Brian Bailey—E22
Stephen Bairos—D23
Melinda Ballou—D22
Suzanne Balon—E23
Marilyn Baltz—E21
Brian Banks—C23
Martin Baranger—H6
Laura Barber—C22
Cary Barney—H111
Eileen Barrett—C24
Gil Barrett—F21
Arthur Barsamian—G114
Elizabeth Bartel—G114
Harvey Bass—D24
Joyce Bass—J100
Scott Batchelder—C21
Robert Bates—J102
Jacqueline Bateson—D24
Jeffrey Battin—G123
Marianne Baum—E24
Deborah Bayles—F24
Daniel Beck—G112
Richard Becker—F22
Francis Belcastro—F23
Michael Belcik—E22
John Belliveau—D23
Deborah Bengtson—D22
Kent Benoit—E23
Gavin Benson—E21
Janice Bergstrom—C23
Stephanie Bernier—H6
Keith Bernstein—C22
Barbara Bettencourt—H111
David Bicknell—C24
Leslie Biletch—F21
Barbara Bjorklund—G114
Robert Blake—D24
Paula Bloomberg—J100
William Bluestein—C21
Bobby Boudreau—J102
Mark Bougas—D24
Sandra Bowersock—G123
Gordon Boyd—E24
John Boynton—F24
Alison Bracken—G112
Hugh Bradshaw—F22
Andrew Braks—J99
Gregory Bramhall
Lyle Breitmaier—D22
Victor Brendler—H111
Rick Brenner—E23
Karen Bresnihan—E21
Susan Brick—C23
Caroline Briggs—H6
John Brosnahan—C22
Debra Brown—F21
Cynthia Brown—H111
Laraine Brown—C24
Scott Bryan—F21
Karen Buchinskas—G114
Linda Bullock—H110
Cheryl Burke—J110
Lance Burke—C21
Stephen Burns—J102
Steven Burns—D24
Francis Busa—G123
Steven Buscone—E24
Amy Busiek—F24
Ralph Butts—G112
Michael Byrne—F22
Miles Byrne—J99
Debra Cacciola—F23
Kathleen Cacciola—D21
Nanci Cadario—E22
Margaret Cafarelli—D23
Ann Camac—D22
Donna Camp—E23
Glenn Campbell—E21
Lori Campbell—C23
Patricia Canniff—H6
Justine Carabbio—C22
Maurice Carey—H111
Emily Carmen—C24
Kevin Casey—F21
Carol Cassidy—H111
Karen Casson—G114
Gail Cerulli—H110
George Chamberlain—D24
Joette Chancy—C21
Richard Charlantini—J100
Anthony Chastain—C21
Allen Chen—F22
Leon Chen—D21
Cheryl Childs—G123
Aviva Chomsky—E24
Lois Cicero—F24
Benjamin Clarke—G112
Moira Cleary—F22
Mark Clough—F23
Margaret Coates—E22
Joshua Cochin—D23
Deborah Cohen—D22
Lee Cohen—E23
Andrea Cohler—E21
Vincent Colby—C23
Constance Cole—H6
Harold Cole—F22
Todd Collard—C22
Anne Collins—H111
Brian Collins—C24
Paul Collins—F21
Cynthia Connolly—H111
Marilyn Connor—G114
Vassilia Contos—E24
William Corbett—H110
Janice Corr—D24
Frank Corsino—J100
Robin Cotler—C21
Doreen Cottrell—J100
Deborah Cotty—J102
Diane Cox—D21
Janna Crafts—G123
Carol Craig—E24
Richard Cresta—F24
Rachel Cross—F24
Robert Crowell—G112
Charles Crowley—F22
Mark Cuccinello—J99
Cynthia Cunha—F23
Stephen Cunniff—E22
Gerald Cupp—D23
Mary Ann Curran—D22
John Currier—E23
Lauren Cusolito—E21
Debra Daigle—C23
Christine D'Arrigo—H111
Jennifer Davidoff—C24
Kim Davis—F21
Donna Deane—H111
Donald DeBernardi—G114
June DeCarlo—H110
Mary DeFrancesco—J100
John Degnan—C21
Gary DeGuglielmo—J102
Ruth Delfiner—D21
John Delvecchio—G123
James DeMarre—E24
Daniel DeMello—F24
Frank Denton—G123
Alan Deveau—F22
Diane DeVenezio—J99
Jonas Devenis—F23
Deanna Devlin—E22
Gail Dexter—D23
Daniel Dias—D22
Michael DiMambro—E23
Lisa Diodati—E21
Doreen DiPietro—H6
Debra Donovan—C22
Frederick Donovan—H111
Sandra Doo—C24
Stephen Doppler—F21
Mark Doran—G114
Sandra Douglas—H110
Jill Downey—D24
David Doyle—J100
Barbara Drury—J102
Carol Dwight—D21
Thomas Dyke—E24
Graham Eacock—F24
Scott Eames—D22
Donald Eaton—G112
Stephen Eisenberg—J99
Jasmine Eleftherakis—E22
Toddie Ellis—D23
Alison Emery—D22
Peter Ennis—E23
Erika Epstein—E21
Bruce Estes—C23
Dorothy Evans—H6
Karen Ezekiel—C22
John Fahey—H111
Laurie Fantasia—C24
Carolyn Farr—F21
Barbara Feld—G114

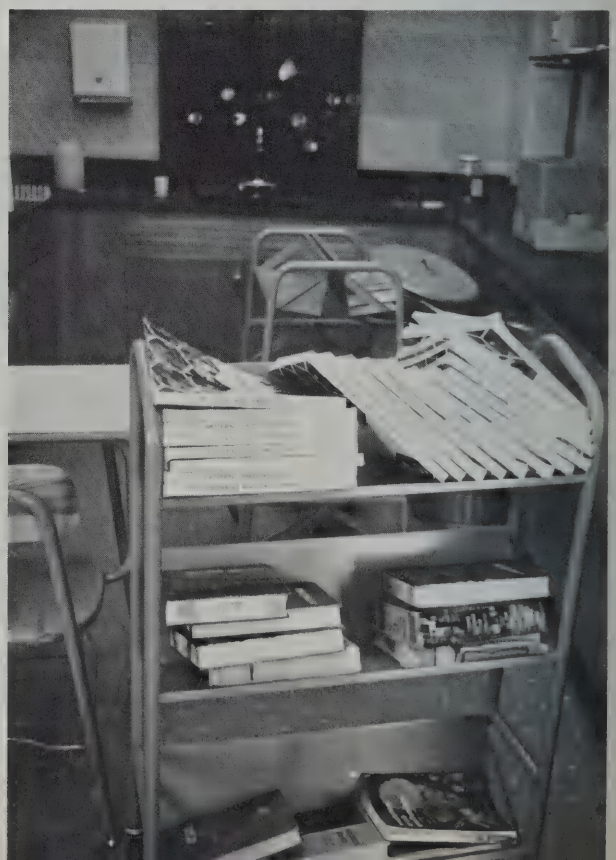

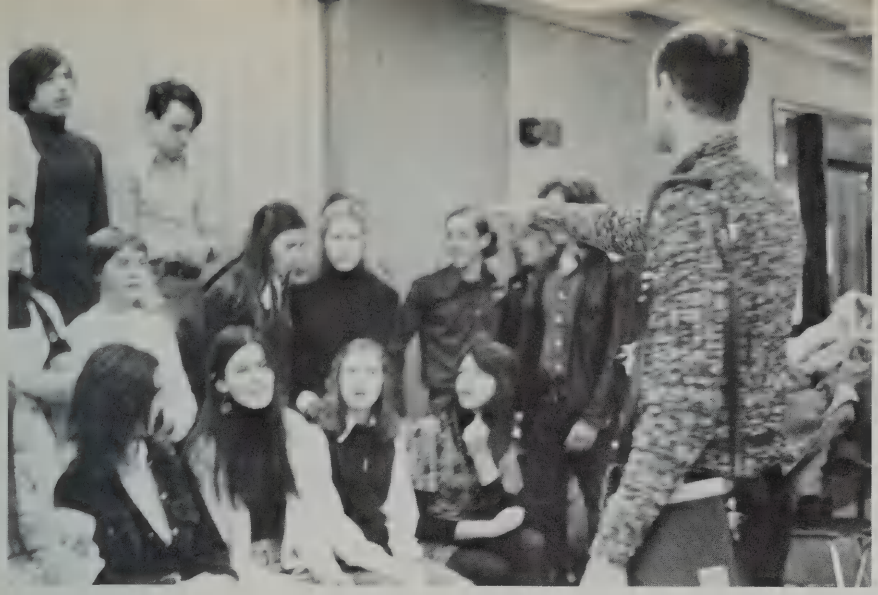

SOPHOMORES

Robert Fenochetti—H110
Fred Ferguson—D24
Raymond Ferris—J100
Daniel Ferro—H110
Elizabeth Field—C21
Deborah Fietze—J102
Peter Fig—D21
Dana Filipetti—G123
Stephen Filolungo—G123
Marjorie Fine—E24
Rachel Fink—F24
Susan Finkelstein—G112
Gina Fiorentino—B2B
Lisa Fitzgerald—F22
Michael Foley—B2B
Michael Foran—F23
Antoinette Ford—E22
April Forman—D23
William Forrester—D22
Erik Forsberg—E23
Charles Foster—E21
Patricia Foti—C23
David Fouhy—H6
Joan Fox—H111
Gary Franceschi—C24
Karen Francis—F21
Verna Frasca—H111
Kimberly Frase—F23
Debra Fratto—G114
Linda Freeman—H110
Dana Freitas—D24
Maria Freschet—H110
Henry Friedman—J100
Rachel Friesecke—B2B
Kevin Fuchs—C21
Gwen Fulton—J102
Rosemary Furnstahl—D21
Stephen Furnstahl—G123
Ellen Gallagher—E24
Laurel Gallagher—F22
Jeanne Ganshirt—J99
Lisa Garant—F23
Richard Gately—B2B
Maureen Gavan—D24
Sharon Geaghan—D22
David Gelineau—E23
Steven Gelotte—C22
Gale Gennaro—E21
Daniel Gil—C23
Gideon Gil—H6

Jane Gillis—G114
Patrice Gillis—J100
Marianne Gilman—C24
Jack Glassman—H111
Robert Godoy—G114
Lawrence Goldberg—H110
Bradley Golden—D24
Daniel Goldman—J100
Marcia Goldstein—D24
Miriam Goldstein—C21
Robert Goldstein—J102
Nancy Golini—D21
Sandra Goodale—G123
Lester Goodridge—F21
Richard Gordon—F24
John Graham—G112
Owen Green—E24
Julie Greene—F22
Michael Greisdorf—D21
Elizabeth Griscom—F23
Charles Grossimon—E22
John Guppy—D22
Carol Hager—E23
Charles Haible—E21
John Halfman—C23
David Hall—H6
Gail Hall—C22
Lisa Hall—H111
Andrea Halleck—C24
Anne Hamilton—F21
Daniel Hamilton—B2B
Karen Hamilton—G114
Susan Hamlet—H110
Nancy Hammond—D24
Gail Hampton—J100
Su Han Gyong
Hugh Hard—E21
Arthur Hardy—J102
Daniel Hardy—D21
Ann Harleman—G123
Deborah Harmon—G114
Dianne Haroules—E24
Wendy Harper—F24
Paul Hartery—G112
Cheryl Hartwell—F22
Stephen Harvell—F23
Jeannette Harvey—E22
David Hatfield—D23
Jeffrey Haugen—D22
Alan Haxton—E23

George Hayner—E21
Karen Hays—C23
Ellen Healey—J102
Joyce Hehir—H6
Elizabeth Heider—G123
Patricia Hemeon—C22
Michael Herman—H111
Bruce Herniter—C24
Alan Herscott—H111
John Herther—G114
Susan Hewitt—J99
Rebecca Hibbard—J100
Alan Higgins—C21
Gail Hildebrand—J102
John Hilferty—D21
Annette Hill—G112
Robert Hills—G123
Nancy Hinckley—E24
Grace Hitchcock—F24
Robert Hodge—G112
Donna Hoffman—G114
Andrew Holland—H110
Karen Holt—J99
Karen Hooper—C21
Charles Hornig—J102
Karen Hosford—D21
Michael Hourihan—G123
Astrid Howard—E24
Janet Hubert—F24
Gail Hughey—G112
David Huoppi—F21
Cindy Husmann—H110
Leigh Ireland—J99
Julie Jankelson—J100
James Janusas—C21
Daniel Jick—J102
Doreen Johnson—D21
Earl Johnson—G123
Joseph Johnson—E24
Karen Johnson—F24
Linda Johnson—B2B
Philip Jones—F21
Paul Jordan—H111
John Junod—G114
Laura Kalb—H110
Edward Karpinski—J99
Elizabeth Kassler—J100
Sharon Kava—C21
Mark Kavanagh—J102
Brenda Kaye—D21

Eileen Keegan—G123
Susan Kemper—F24
Lisa Kenn—G112
Patrice Kenney—F21
David Kent—D22
Peter Kent—H6
Audrey Kern—J99
Thomas Khachadoorian—H6
Carolyn King—G114
Michael King—H110
William King—J99
Gareth Kinkead—G114
William Kinner—J100
Karen Kitching—J102
Susan Kitfield—D21
Leslie Klane—G123
Peter Klebanoff—E24
Kristine Kleeberg—B2B
Lawrence Klemm—G112
Amy Kolodkin—F21
Philip Kolovson—H6
Susan Kolovson—G114
Michael Koocher—H110
Brian Koren—J99
Mary Kormanos—E24
David Koutoudakis—J100
Harold Kramer—J102
Steven Kreide—E21
Sandra Krikorian—D21
Andreas Kuehnle—G123
Sharon Kushinsky—E24
Deanne Kvingedal—C23
Christopher Kyprianos—F24
Carol LaBate
Cynthia LaMontea—F21
Robert Landry—H6
Valeria Lanza—B2B
Joy Lawrence—H110
Carol Lawson—J99
Charles Lawson—J100
Nancy Leach—C21
Betsy Lehr—J102
Starla Lemnios—J99
Jane Levey—G123
Karen Levine—E24
Mark Levine—F24
David Liebman—G112
Sharon Limba—E22
Robert Lind—G112
Timothy Lingley—G123
Thomas Livingston—C24
Mark Lowry—J102
Glenn Lucas—J100
Karen Ludington—C21
Ann Lunder—C24
Debra Lupo—H6
Rachel Lurie—G114
William Luther—D23
Scott Lydiard—J99
Matthew Lynn—C21
Stacey Lyons—E24
William MacArthur—G112
Lee MacDonald—G123
William MacDonald—J102
Susan MacKay—C24
Lorraine Maddox—J100
John Mahoney—H110
Robert Mahoney—H6

SOPHOMORES

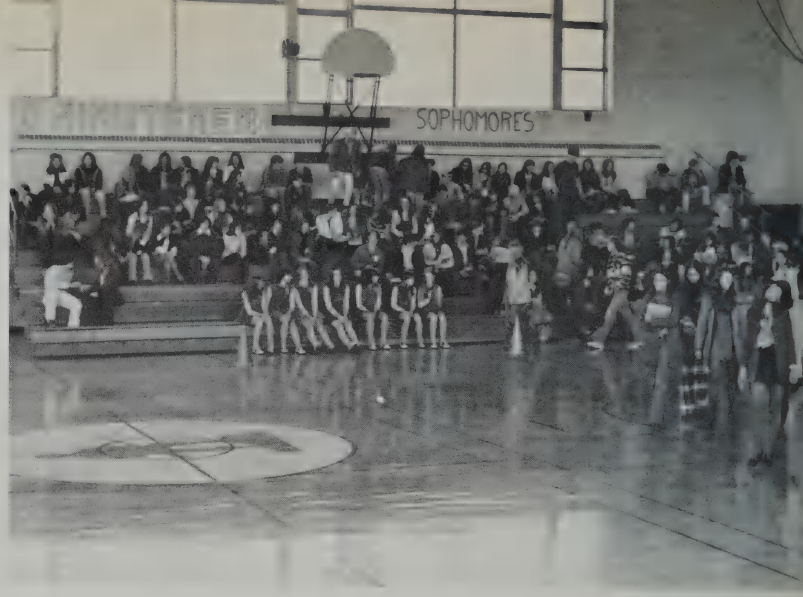

Susan Mains—D21
Peter Marcus—G114
Penny Margolskee—F22
Andrea Marnoy—J99
Robert Maroney—F23
Robert Marshall—D23
Bonnie Martin—D22
Christina Martin—E23
Richard Martin—C23
James Martis—H6
Anne Mason—C22
Stephen Masten—H111
Mary Mazerall—C24
John Mazyck—F21
Dennis Mazzone—H6
Janet McCabe—G114
Maureen McCadden—G112
Dianne McCallum—J99
Jane McCarron—C21
Lynda McConnell—E24
Christine McCormack—G112
Suzanne McCurley—G123
Cheryl McDonald—J102
Jane McDonald—J100
Walter McDonald—F21
Michael McDonough—H110
Vivian McGrath—B2B
William McIver—G114
June McKenna—C24
Deborah McMahon—C21
David McNamara—D21
Mary McNamara—E24
Susan Mead—G112
Nancy Meadows—D21
David Merfeld—F21
Diana Meservey—G112
Dawn Meurer—F24
Lawrence Michelove—E24
Robin Miles—G123
Scott Miles—D21
Ellen Miley—J102
Carol Miller—C21
Kenneth Miller—J100
Howard Mintz—J99
Ronald Mirsky—H110
Gary Mitchell—G114
Ann Monahan—H6
Thomas Monahan—E21
Joseph Montuori—C24
Charles Mooney—H111
Richard Moore—H6
Steven Moore—C23
Joseph Moran—E21
Brian Moreno—E23
David Moretti—D22
Vicki Morgenstern—D23
Jeffrey Moskow—E22
Christopher Mott—F23
Sara Mueller—F22
Michael Mulligan—H111
Melvin Mullins—H111
Mary Mumley—H111
Karen Murphy—G112
Richard Murphy—F24
Kevin Murray—E24
Barbara Natanson—D21
Sara Natanson—J102
Paul Newman—C21
Jan Newton—J100
Mark Nichipor—J99
Kate Nichols—H110
Nicholas Nichols—G114
Susan Nichols—H6
Emily Nicholson—F21
Laura Nickerson—C24
Patricia Nicoll—H111
Linda Nielson—C22
Sean Nolan—H6
Donald Norcross—C23
Kristin Nordahl—E21
Roger Norton—J99
Glenn Nygard—E23
Erin O'Brien—D22
Jean O'Brien—D23
Kevin O'Brien—E22
Nan O'Connell—F23
Nancy O'Connell—E22
Nancy Ohlin—G112
Joanne O'Keefe—F24
Joan Orenberg—E24
Elaine Orsillo—B2B
Daniel Osborne—D21
Duncan Osborne—J102
Paul O'Shaughnessy—C21
Stephen O'Shaughnessy—J100
Donald Osterberg—J99
Paul Packer—H110
Daniel Paradis—H6
Patricia Parisse—F21
Ronald Parker—C24
Heather Pars—H111
Stephanie Parsons—C22
Theresa Partlow—H6
Nancy Paster—C23
Brenda Peeler—E23
James Pelletier—E21
Elizabeth Pennell—D23
Rosanne Perez—D22
Richard Perry—F23
Cynthia Peters—F22
Dean Peters—G112
David Peterson—F24
Michael Peterson—G123
Marie Petrucci—D21
Ken Petrusauskas—J102
Jean Phelan—C21
David Phoenix—J100
Frederick Picard—J100
Christian Pierce—J99
Jonathan Pious—H110
Vinola Pitters—G123
Louis Pomerantz—F24
Michelle Potchen—D24
David Potter—E24
Pamela Potter—G123
Nadine Power—D21
Susan Pratley—J102
Stephen Puopolo—C21
Eileen Quinlan—J100
Madalyn Quinlan—J99
Howard Quinn—B2B
Stephen Quinn—G114
Donald Ranagan—F21
William Ravanis—C24
Betsy Rawls—H111
Dandreaokim Reilly—C22
Richard Renkas—H6
Joseph Repucci—C23
Lisa Richan—E21
Norman Richards—E23
Mark Richardson—D22
Santina Riley—D23
David Ritchie—E22
Richard Ritchie—F23
Gregory Roat—J99
Jayne Roberts—F22
Phyllis Robinson—G112
Wallace Robinson—F24
Cindy Rogers—E24
Nancy Rolashevich—G123
Joseph Romano—D21
Katherine Romberg—J102
Joanne Rosa—F24
Judy Rosa—F24
Steven Rosa—C21
Jeanne Rosato—J100
Betty Rosenkranz—F24
Alan Ross—J99
Ethel Rothmel—H110
Janice Rouillard—G114
Elizabeth Rubenstein—F21
Kevin Rudd—C24
Phillip Rulon—H111
Wyatt Russell—E24
Dana Russian—C22
Joseph Russo—D22
Karen Saakvitne—H6
John Sahatjian—C23
Jeffrey Sampson—E23
Roger Samuel—D22
Kathryn Sandberg—D23
Nancy Sanford—E22
Ronald Sartori—F23
Daniel Savage—J99
Lester Savage—F22
Scott Savioli—G112
Daniel Scharfman—F24
David Schatz—E24
Maria Schmid—G123
Barbara Schoppet—D21
Ronald Schuler—J102
Marsha Schultz—G114
Stephen Scolaro—C21
Kathryn Scott—J100
Douglas Scruton—J99
Richard Seaman—H110
Lisa Sebell—G114
William Segal—H110
Cheryl Senter—C24
Roberta Servente—H111
Marilyn Sethares—C22
Eric Setferth—H6
Carol Shanahan—C23
Maria Shao—E21
Robin Shapiro—E23
Kathleen Sharkey—D22
Dennis Shaughnessy—D23
Timothy Sheahan—E22
Robert Sheffres—F23
Joy Sheldon—J99
Kevin Shepherd—J100
Susan Shepp—F22
James Sherman—G112
Donna Shine—F24
David Shurtleff—E24
Susan Sicco—G123
Larry Silks—D21
Joan Silva—J102
Margaret Silva—C21
Nancy Silverman—J100
Walter Silvio—D24
Robert Simmons—H110
Alexander Simpson—D24
Jeanette Simpson—D24
John Skelton—H6
Lee Ann Skinner—F21
Craig Slater—E22
Jennifer Small—C24
Allyson Smith—H111
Bonnie Smith—C22
Francis Smith—H6
Jeffrey Smith—C23
Mark Smith—D24
Tunstille Smith—E21
Wendell Smith—E23
Lawrence Smoske—D22
Sandra Soghikian—C24
Diane Solomon—D23
Michelle Sovie—E22
Susan Sparre—C24
Therese Spellenberg—F23
Thomas Spencer—J99
Richard Spillane—F22
Richard Stanion—H110

SOPHOMORES

Virginia Stevens—G123
Alan Stewart—D21
Bryan Stitt—J102
Carolyn Stoico—C21
Catherine Stoico—J100
Cynthia Stone—D24
Sandra Stone—J99
Joseph Strano—H110
Stephen Stratford—J99
Diane Stratton—H6
Hans Strauch—F21
Judy Strauss—C24
Ruth Strauss—H111
Gary Strong—H6
Liane Sullivan—C23
Mary Sullivan—E21
Robert Sullivan—E23
Jerry Suskind—D22
Daniel Sussman—D23
Robert Swan—F23
Nancy Swanton—J99
Debra Sweeney—F22
Cynthia Tacito—G112
Claudia Talland—F24
Deborah Tangusso—C24
Elizabeth Tangusso—C24
Russell Tansey—E24
Shawn Tansey—G123
Craig Tashjian—D21
Sandra Tassel—J102
Cheryl Tatro—C21
Tracey Taverna—J100
Sandra Tavilla—D24
Susan Taylor—H110
Jonathan Teger—G114
Marguerite Thambash—H6
Donald Thompson—F21
Karen Thompson—C24
Ann Marie Tiberii—H111
David Titelbaum—C22
Barbara Titus—H6
Diane Tocci—C23
Arthur Tomchik—E21
Brian Toomey—E23
Jean Trainor—D24
Wesley Transeu—D23
Deborah Treat—E22
Joyce Trovato—J99
Matilda Turchinetz—G112
Paul Turner—F24
Karen Valliere—E24
Jaqueline Vital—G123
Cynthia Volante—D21
Beverley Vyce—J102
Scott Wagner—C21
Anna Wald—D24
Elizabeth Walker—J100
William Wallens—D24
Susan Walters—H110
Elizabeth Walton—G114
Frances Ward—H6
Caleb Warner—D24
Margaret Warner—F21
Steven Warshawer—C24
David Wasserman—H111
Thomas Way—C22
Kenneth Webb—H6
Priscilla Webster—C23
Richard Weiner—E21
Dana Welsh—E23
David Weston—D24
Beth Wheatley—E22
John Wheatley—F23
John White—F22
Melissa White—F24
Harriet Whittaker—G112
Matthew Whybra—F22
Heather Wickens—G123
James Wiggins—E24
Shaun Wilderoter—J102
Diane Wilgren—D23
William Wilkes—D21
Christopher Williams—C21
Robert Williams—H110
Frederick Wills—D24
Suzanne Winchester—G114
Mark Wisotzky—C24
Ellen Woodfin—F21
Jeffrey Worthington—C22
Emily Wyman—C23
Cecilia Yeomans—E21
Elizabeth Young—E23
John Young—E21
Jane Youngren—D23
Janice Zani—D24
Carol Zepf—F23
Robin Ziedelis—E22
Steven Zieff—F22
Daniel Zimmerman—J99

INDEX

Academics	16-45
Activities	90-139
Administration	18
AFS	132-133
Art	20
Arts/Six	116-117
Band	92-95
Basketball, boys'	78-81
Basketball, girls'	76-77
Black Student Union	134-135
Bridge Club	106-107
Business	19
Cheerleaders	118-119
Chess Club	104-105
Chorus	98-99
Class Councils	128-129
Co-op	124-125
Cross Country	56-57
Data Processing	41
Debate Club	106-107
Drill Team	120-121
Echo	136-137
England Exchange	132-133
English	22-25
EWOW	44-45
Field Hockey	58-59
Fifties' Dance	112-113
Football	48-51
Foreign Languages	26-27
French Club	134-135
Guys and Dolls	100-101
Gymnastics, Boys'	66-69
Gymnastics, girls'	70-73
Hockey	86-89
Home Economics	41
Indoor Track	82-85
Industrial Arts	40
Juniors	152-167
Lexington Plan	122-123
Majorettes	120-121
Math	28-30
Math Team	108-109
Music	21
Musket	136-137
NHS	130-131
Orchestra	96-97
Physical Education	38-39
Ping Pong Club	102-103
Rifle Club	102-103
Science	34-37
SDS	114-115
Seniors	168-231
SFG	126-127
Soccer	52-55
Social Studies	31-33
Solar Eclipse Expedition	110-111
Sophomores	140-151
Special Services	42-43
Sports	46-89
Strategic Games Club	108-109
Swimming, Boys'	60-62
Swimming, Girls'	63-65
Wrestling	74-75
Yearbook	138-139

WM. J. KELLER
A DIVISION OF HERFF JONES
BUFFALO, NEW YORK, 14240 716-834-6600